

Residential For Sale

1,442 Sqft - 36868 Little Leaf Dr, Palmdale,
California, 93550

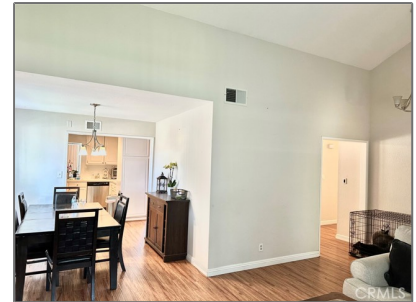

Basic Details

Status:	Active
Listing Type:	For Sale
Property Type:	Residential
Property SubType:	Single Family Residence
Price:	\$475,000
Price Per Square Foot:	\$329
Square Footage:	1,442 Sqft
Lot Area:	0.14 Sqft
Year Built:	1982
View:	Mountain(s)
Bedrooms:	3
Bathrooms:	2
Bathrooms (Full):	2
Country:	US
State:	California
County:	Los Angeles
City:	Palmdale
Zipcode:	93550

Features

Association:	0
Senior Community:	0
✓ Common Walls:	No Common Walls
Stories:	1
✓ Community Features:	Sidewalks, Curbs, Gutters, Urban
AttachedGarage :	1
✓ Parking:	2.00
✓ Parking:	Garage
Spa:	0
✓ Fireplace:	Gas, Dining room
✓ Lot Features:	Back Yard, Front Yard, Sprinkler System, Landscaped, Level, Lawn
✓ Fence:	Block
✓ Patio:	Rear Porch
Entry Level:	1
✓ Laundry:	Inside
✓ Room Type:	All Bedrooms Down

Listing ID:	DW25171079		
	✓	Roofing:	Asbestos shingle
	✓	Flooring:	Laminate
	✓	Entry Location:	Ground Level
	✓	Interior Features:	Tile Counters
	Main Level Bathrooms: 2		
	Main Level Bedrooms: 3		
	✓	Heating System:	Central
	✓	Cooling System:	Central Air
	✓	Utilities:	Sewer Connected, Water Connected, Electricity Connected, Natural Gas Connected
	✓	Water Source:	Public
	✓	Sewer:	Public Sewer

MLS [Addon](#)

Zoning:	PDRPDIOU*		
Parcel Number:	3053037435		
Lot Size Square Feet:	6,161		
TaxAnnualAmount:	\$0		
Garage Spaces:	2		
High School:	Arlington		
High School 2:	Arling		
Middle Or Junior School:	Miller		
High School District:	Antelope Valley Union		
Levels:	One		
✓ EatingArea:	Dining Room		
Taxes:	\$0		

Guest House
SqFt:

0

Approx Lot SqFt:

0

✓

Special Listing
Conditions:

Standard

Agent [Info](#)



Rina Maya

📞

858-876-7946

📞

800-878-0907

✉️

Questions@unitedbrokersinc.net

-
