

Residential For Sale

1,634 Sqft - 1115 PStreet, Livermore, California, 94551



Basic Details

Status:	Active
Listing Type:	For Sale
Property Type:	Residential
Property SubType:	Single Family Residence
Price:	\$975,000
Price Per Square Foot:	\$597
Square Footage:	1,634 Sqft
Lot Area:	0.16 Sqft
Year Built:	1955
View:	Mountain(s)
Bedrooms:	3
Bathrooms:	2
Bathrooms (Full):	2
Country:	US
State:	California
County:	Alameda
City:	Livermore
Zipcode:	94551
Listing ID:	ML82017109

Features

Association:	0
✓ Common Walls:	No Common Walls
Stories:	1
AttachedGarage :	1
✓ Parking:	2.00
✓ Fireplace:	Wood Burning
✓ Fence:	Cross fenced
✓ Laundry:	In Garage
✓ Roofing:	Shingle, Tile
✓ Flooring:	Carpet, Tile
✓ Property Condition:	Fixer
✓ Heating System:	Central
✓ Cooling System:	Central Air
✓ Water Source:	Public
✓ Sewer:	Public Sewer
✓ Appliances:	Dishwasher, Refrigerator, Vented Exhaust Fan
✓ Accessibility	

MLS [Addon](#)

Zoning:	D
Parcel Number:	0980361010
Lot Size Square Feet:	7,001
TaxAnnualAmount:	\$0
<input checked="" type="checkbox"/> RoomKitchenFeatures:	Tile Counters
Garage Spaces:	2
High School:	Arlington
High School 2:	Arling
Middle Or Junior School:	Miller
High School District:	Other
Taxes:	\$0
Guest House SqFt:	0
Approx Lot SqFt:	0
<input checked="" type="checkbox"/> Special Listing Conditions:	Standard

Agent [Info](#)

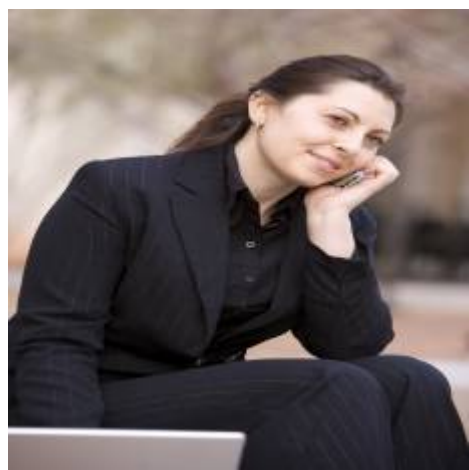

Rina Maya
 858-876-7946
 800-878-0907
 Questions@unitedbrokersinc.net
