

Residential For Sale

2,335 Sqft - 8146 Vomic Ct, Dublin, California,
94568



Basic Details

Status:	Active
Listing Type:	For Sale
Property Type:	Residential
Property SubType:	Single Family Residence
Price:	\$1,598,000
Price Per Square Foot:	\$684
Square Footage:	2,335 Sqft
Lot Area:	0.32 Sqft
Year Built:	1977
View:	Mountain(s)
Bedrooms:	4
Bathrooms:	3
Bathrooms (Full):	2
Bathrooms (1/2):	1
Country:	US
State:	California
County:	Alameda
City:	Dublin

Features

✓	View:	Hills, Valley
	Association:	0
	AttachedGarage :	1
✓	Parking:	3.00
✓	Parking:	Garage
✓	Fireplace:	Living room, Family room
✓	Lot Features:	Back Yard, Front Yard, Yard, Sloped Down
✓	Patio:	Deck, Patio
✓	Laundry:	Dryer Included, Washer Included
✓	Room Type:	Family Room, Kitchen
✓	Roofing:	Shingle
✓	Flooring:	Tile
✓	Heating System:	Forced air
✓	Cooling System:	Central Air
✓	Sewer:	Public Sewer
✓	Appliances:	Gas Water Heater

Zipcode:	94568
Listing ID:	41107254

MLS [Addon](#)

Parcel Number:	941275163
Lot Size Square Feet:	14,041 Sqft
TaxAnnualAmount:	\$0
<input checked="" type="checkbox"/> RoomKitchenFeatures:	Kitchen Island, Remodeled Kitchen

Garage Spaces:	3
High School:	Arlington
High School 2:	Arling
Middle Or Junior School:	Miller
Levels:	Two
<input checked="" type="checkbox"/> EatingArea:	In Kitchen

Taxes:	\$0
<input checked="" type="checkbox"/> OtherStructures:	Storage
Guest House SqFt:	0 Sqft
Approx Lot SqFt:	0 Sqft

Agent [Info](#)

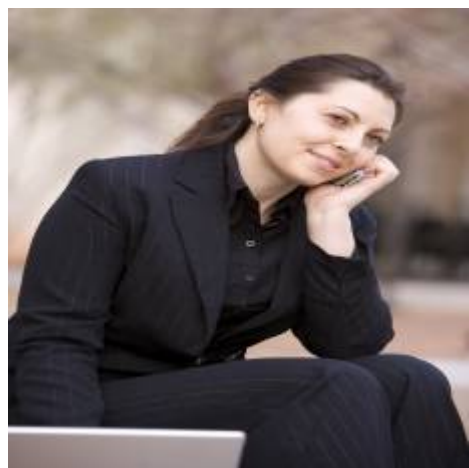

Rina Maya
☎ 858-876-7946
☎ 800-878-0907
✉ Questions@unitedbrokersinc.net

