

Residential For Sale

1,341 Sqft - 1840 Beverly GlenBoulevard, Los Angeles, California, 90025

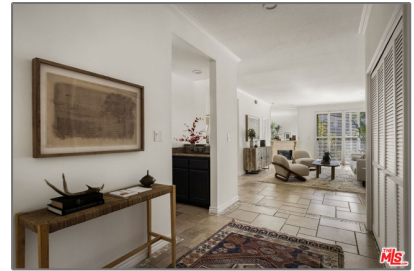

Basic Details

Status: **Active**

Listing Type: **For Sale**

Property Type: **Residential**

Property SubType: **Condominium**

Price: **\$925,000**

Price Per Square Foot: **\$690**

Square Footage: **1,341 Sqft**

Lot Area: **0.39 Sqft**

Year Built: **1989**

View: **Mountain(s)**

Bedrooms: **2**

Bathrooms: **3**

Bathrooms (Full): **3**

Country: **US**

State: **California**

County: **Los Angeles**

City: **Los Angeles**

Zipcode: **90025**

Listing ID: **25574235**

Features

✓ View: **City Lights**

Association: **1**

Senior Community: **0**

✓ Common Walls: **1 Common Wall**

Stories: **0**

✓ Amenities: **Controlled Access**

✓ Parking: **0.00**

✓ Parking: **Controlled Entrance, Assigned, Community Structure, Side By Side**

✓ Fireplace: **Living room**

✓ Security: **Card/code access**

Entry Level: **3**

✓ Laundry: **Dryer Included, Washer Included, In Closet**

✓ Flooring: **Tile**

✓ Heating System: **Central**

✓ Cooling System: **Central Air**

✓ Appliances: **Dishwasher, Disposal, Microwave, Refrigerator**

MLS [Addon](#)

Association Fee Frequency:	Monthly
Zoning:	LAR3
Parcel Number:	4319009103
Lot Size Square Feet:	16,957
TaxAnnualAmount:	\$0
Association Fee:	\$390
High School:	Arlington
High School 2:	Arling
Middle Or Junior School:	Miller
Levels:	One
Taxes:	\$0
Guest House SqFt:	0
Approx Lot SqFt:	0
<input checked="" type="checkbox"/> Special Listing Conditions:	Standard

Agent [Info](#)



Rina Maya
 858-876-7946
 800-878-0907
 Questions@unitedbrokersinc.net