

Residential For Sale

748 Sqft - 6300 Holmes Avenue, Los Angeles,
California, 90001

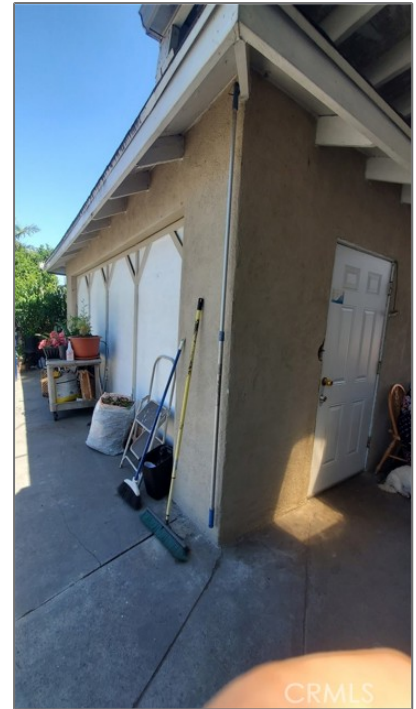

Basic Details

Status:	Active
Listing Type:	For Sale
Property Type:	Residential
Property SubType:	Single Family Residence
Price:	\$530,000
Price Per Square Foot:	\$709
Square Footage:	748 Sqft
Lot Area:	0.06 Sqft
Year Built:	1923
View:	Mountain(s)
Bedrooms:	2
Bathrooms:	1
Bathrooms	1

Features

Association:	0
Senior Community:	0
✓ Common Walls:	1 Common Wall
Stories:	1
✓ Community Features:	Sidewalks, Park
AttachedGarage :	0
✓ Parking:	2.00
✓ Lot Features:	0-1 Unit/acre
Entry Level:	1
✓ Laundry:	Gas & Electric Dryer Hookup
✓ Room Type:	All Bedrooms Down

(Full):	
Country:	US
State:	California
County:	Los Angeles
City:	Los Angeles
Zipcode:	90001
Listing ID:	MB25113528

MLS [Addon](#)

Zoning:	LCC3*
Parcel Number:	6009015013
Lot Size Square Feet:	2,571 Sqft
TaxAnnualAmount:	\$0
Garage Spaces:	2
High School:	Arlington
High School 2:	Arling
Middle Or Junior School:	Miller
High School District:	Los Angeles Unified
Levels:	One
Taxes:	\$0
Guest House SqFt:	0 Sqft
Approx Lot SqFt:	0 Sqft
<input checked="" type="checkbox"/> Special Listing Conditions:	Standard

<input checked="" type="checkbox"/> Entry Location:	Front
Main Level Bathrooms:	1
Main Level Bedrooms:	1
<input checked="" type="checkbox"/> Water Source:	Public
<input checked="" type="checkbox"/> Sewer:	Public Sewer

Agent [Info](#)



Rina Maya

☎ 858-876-7946

☎ 800-878-0907

✉ Questions@unitedbrokersinc.net
