

# Residential For Sale

1,604 Sqft - 1330 48th Street, Los Angeles,  
California, 90037

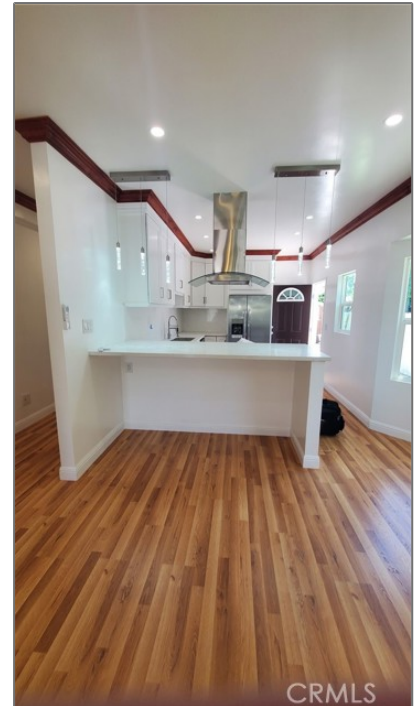

## Basic [Details](#)

Status:	<b>Active</b>
Listing Type:	<b>For Sale</b>
Property Type:	<b>Residential</b>
Property SubType:	<b>Single Family Residence</b>
Price:	<b>\$1,150,000</b>
Price Per Square Foot:	<b>\$717</b>
Square Footage:	<b>1,604 Sqft</b>
Lot Area:	<b>0.15 Sqft</b>
Year Built:	<b>1908</b>
View:	<b>Mountain(s)</b>
Bedrooms:	<b>4</b>
Bathrooms:	<b>4</b>
Bathrooms	<b>3</b>

## Features

Association:	<b>0</b>
Senior Community:	<b>0</b>
✓ Common Walls:	<b>1 Common Wall</b>
Stories:	<b>2</b>
✓ Community Features:	<b>Park</b>
AttachedGarage :	<b>0</b>
✓ Parking:	<b>2.00</b>
✓ Lot Features:	<b>0-1 Unit/acre</b>
Entry Level:	<b>1</b>
✓ Laundry:	<b>Gas &amp; Electric Dryer Hookup</b>
✓ Room Type:	<b>All Bedrooms Up, All Bedrooms Down</b>

(Full):	
Bathrooms (1/2):	1
Country:	US
State:	California
County:	Los Angeles
City:	Los Angeles
Zipcode:	90037
Listing ID:	MB25117542

MLS [Addon](#)

Zoning:	LAR1
Parcel Number:	5017005023
Lot Size Square Feet:	6,502
TaxAnnualAmount:	\$0
Garage Spaces:	2
High School:	Arlington
High School 2:	Arling
Middle Or Junior School:	Miller
High School District:	Los Angeles Unified
Levels:	Two
Taxes:	\$0
Guest House SqFt:	0
Approx Lot SqFt:	0
<input checked="" type="checkbox"/> Special Listing Conditions:	Standard

Agent [Info](#)

<input checked="" type="checkbox"/> Entry Location:	Front
Main Level Bathrooms:	3
Main Level Bedrooms:	4
<input checked="" type="checkbox"/> Cooling System:	Electric
<input checked="" type="checkbox"/> Water Source:	Public
<input checked="" type="checkbox"/> Sewer:	Public Sewer



Rina Maya

☎ 858-876-7946

☎ 800-878-0907

✉ [Questions@unitedbrokersinc.net](mailto:Questions@unitedbrokersinc.net)

---