

Land For Sale

- 0 Monte CrestaDrive, Belmont, California, 94002

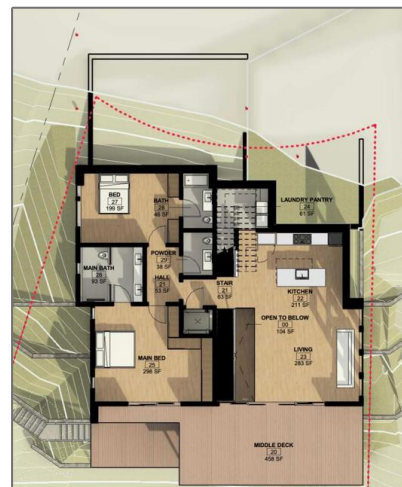
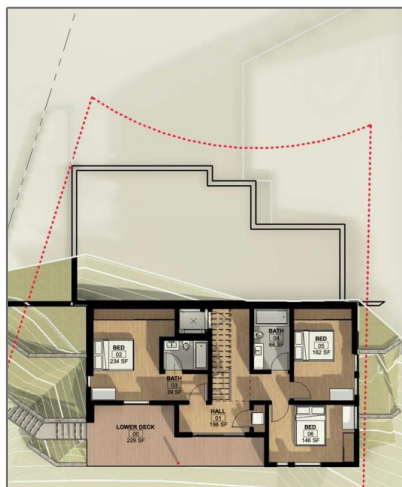
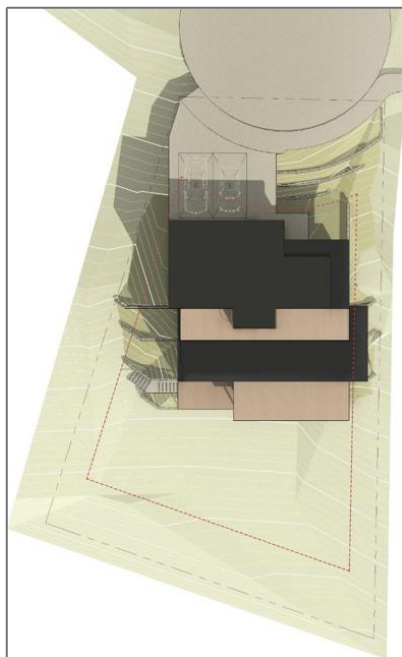

Basic Details

Status:	Active
Listing Type:	For Sale
Property Type:	Land
Property SubType:	Single Family Residence
Price:	\$899,000
Price Per Square Foot:	\$92
Lot Area:	0.22 Sqft
View:	Mountain(s)
Bathrooms:	2
Country:	US
State:	California
County:	San Mateo
City:	Belmont
Zipcode:	94002

Features

✓ View:	Canyon
Association:	0
✓ Common Walls:	No Common Walls
Stories:	1
✓ Amenities:	Playground
AttachedGarage :	1
✓ Parking:	Driveway, Garage - Two Door, Garage, Concrete
✓ Lot Features:	Sloped Down
✓ Fence:	Partial
Entry Level:	1
✓ Laundry:	Gas Dryer Hookup, Individual Room, Inside, Washer Hookup
✓ Flooring:	Carpet, Vinyl

Listing ID:	ML82017487
✓ Window Features:	Double Pane Windows, Low Emissivity Windows, Screens
✓ Entry Location:	Front
✓ Property Condition:	Under Construction
✓ Foundation Details:	Slab
✓ Interior Features:	Open Floorplan, Pantry, Recessed Lighting, Granite Counters
Main Level Bathrooms:	2
Main Level Bedrooms:	3
✓ Water Source:	Public
✓ Sewer:	Public Sewer
✓ Appliances:	Dishwasher, Disposal, Gas Range, Microwave, Tankless Water Heater, Water Line To Refrigerator, High Efficiency Water Heater

MLS Addon

Zoning:	HRO-2
Parcel Number:	043165180
Lot Size Square Feet:	9,729 Sqft
TaxAnnualAmount:	\$0
TaxYear:	0
✓ RoomKitchenFeatures:	Granite Counters, Kitchen Island, Kitchen Open To Family Room, Stone Counters
✓ RoomBathroomFeatures:	Walk-in Shower, Double Sinks In Primary Bath
High School:	Arlington
High School 2:	Arling

Middle Or Junior School:	Miller
High School District:	Hemet Unified
Levels:	One
<input checked="" type="checkbox"/> EatingArea:	In Kitchen, Breakfast Counter / Bar
Taxes:	\$0
Guest House SqFt:	0 Sqft
Approx Lot SqFt:	0 Sqft
<input checked="" type="checkbox"/> Special Listing Conditions:	Standard

Agent [Info](#)



Rina Maya
 858-876-7946
 800-878-0907
 Questions@unitedbrokersinc.net

-
