

Residential For Sale

6,200 Sqft - 125 Springfield Road, Moss Landing,
California, 95039



Basic Details

Status:	Active
Listing Type:	For Sale
Property Type:	Residential
Property SubType:	Farm
Price:	\$2,899,000
Price Per Square Foot:	\$468
Square Footage:	6,200 Sqft
Lot Area:	5.39 Sqft
Year Built:	1979
View:	Mountain(s)
Bedrooms:	4
Bathrooms:	4
Bathrooms (Full):	4
Country:	US
State:	California
County:	Monterey
City:	Moss Landing
Zipcode:	95039
Listing ID:	ML82014411

Features

Association:	0
Stories:	2
AttachedGarage :	1
✓ Parking:	2.00
✓ Parking:	Gated
✓ Fireplace:	Living room, Family room
✓ Roofing:	Concrete
✓ Window Features:	Garden Window(s)
✓ Foundation Details:	Slab
✓ Heating System:	Fireplace(s)
✓ Water Source:	Well

MLS [Addon](#)

Zoning:	RA
Parcel Number:	413051004000
Lot Size Square Feet:	234,788
TaxAnnualAmount:	\$0
Garage Spaces:	2
High School:	Arlington
High School 2:	Arling
Middle Or Junior School:	Miller
High School District:	North Monterey County Unified
Taxes:	\$0
Guest House SqFt:	0
Approx Lot SqFt:	0
<input checked="" type="checkbox"/> Special Listing Conditions:	Standard

Agent [Info](#)

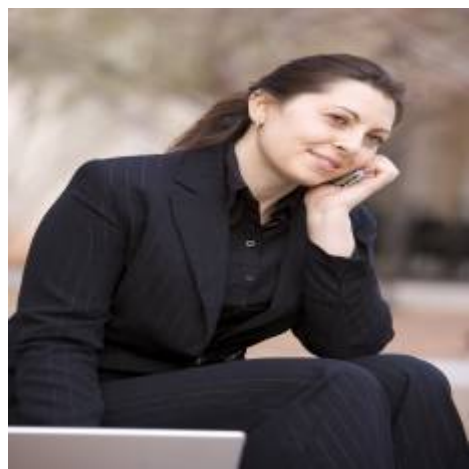

Rina Maya
 858-876-7946
 800-878-0907
 Questions@unitedbrokersinc.net