

# Residential Rent For Rent

2,659 Sqft - 79090 BarwickPlace, Bermuda Dunes,  
California, 92203

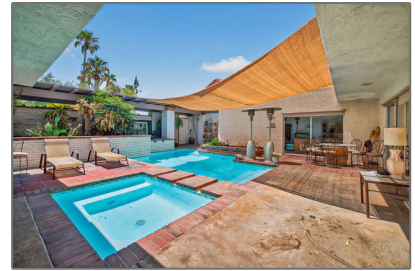
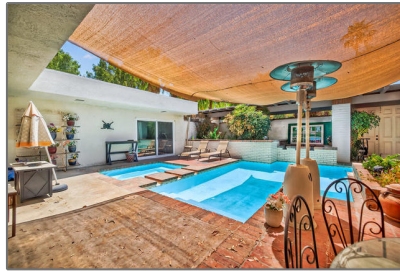

## Basic Details

Status:	Active
Listing Type:	For Rent
Property Type:	Residential Rent
Property SubType:	Single Family Residence
Price:	\$4,800
Price Per Square Foot:	\$2
Square Footage:	2,659 Sqft
Lot Area:	0.24 Sqft
Year Built:	1978
View:	Mountain(s)
Bedrooms:	3
Bathrooms:	3
Bathrooms (Full):	3
Country:	US
State:	California
County:	Riverside
City:	Bermuda Dunes
Zipcode:	92203
Listing ID:	219133822DA

## Features

✓ View:	Golf Course
Association:	1
Senior Community:	0
Stories:	1
✓ Pet Policy:	Breed restrictions
✓ Community Features:	Golf
✓ Pool:	In ground, Gas Heat
✓ Amenities:	Clubhouse, Banquet Facilities, Pet Rules, Controlled Access, Golf Course
AttachedGarage :	1
✓ Parking:	3.00
✓ Parking:	Driveway, Direct Garage Access, Garage Door Opener, Street, Golf Cart Garage
Spa:	0
✓ Fireplace:	Gas, Great room, Primary Bedroom
✓ Lot Features:	Cul-de-sac, Sprinkler System, Landscaped, On

		Golf Course
✓	Fence:	Privacy, Block
✓	Security:	Gated community, Card/code access, 24 hour security
✓	Patio:	Concrete, Enclosed
✓	Furnished:	Unfurnished
✓	Room Type:	Great Room
✓	Flooring:	Carpet, Tile
✓	Foundation Details:	Slab
✓	Interior Features:	High Ceilings, Open Floorplan
✓	Heating System:	Central, Forced air, natural gas, Fireplace(s)
✓	Cooling System:	Electric, Central Air
✓	Sewer:	Unknown
✓	Appliances:	Dishwasher, Gas Range, Microwave, Refrigerator, Gas Cooktop, Water Heater

## MLS Addon

Association Fee Frequency: **Monthly**

Parcel Number: **609290005**

Lot Size Square Feet: **10,454 Sqft**

✓ Exclusions: **Owner's Possession**

TaxAnnualAmount: **\$0**

Association Fee: **\$1**

✓ RoomKitchenFeatures: **Granite Counters, Kitchen Island**

Garage Spaces: **3**

High School:	<b>Palm Desert</b>
High School 2:	<b>Paldes</b>
Middle Or Junior School:	<b>Colonel Mitchell</b>
Elementary School:	<b>James Monroe</b>
High School District:	<b>Desert Sands Unified</b>
Levels:	<b>One</b>
<input checked="" type="checkbox"/> EatingArea:	<a href="#">Dining Room, Breakfast Nook, In Living Room</a>
Taxes:	<b>\$0</b>
<input checked="" type="checkbox"/> OtherStructures:	<a href="#">Guest House</a>
Guest House SqFt:	<b>0 Sqft</b>
Approx Lot SqFt:	<b>0 Sqft</b>

Agent [Info](#)



Rina Maya

 858-876-7946

 800-878-0907

 [Questions@unitedbrokersinc.net](mailto:Questions@unitedbrokersinc.net)

-