

Residential Rent For Rent

3,850 Sqft - 4587 Don Felipe Drive, Los Angeles, California, 90008

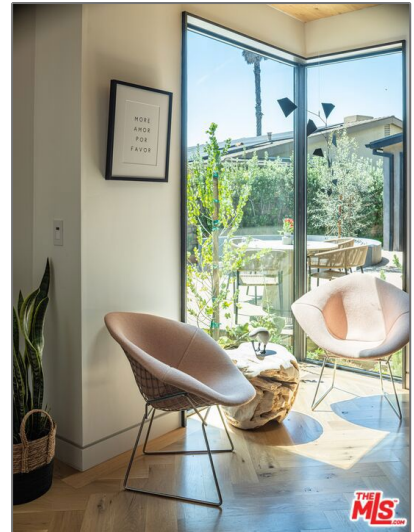

Basic Details

Status:	Active
Listing Type:	For Rent
Property Type:	Residential Rent
Property SubType:	Single Family Residence
Price:	\$16,500
Price Per Square Foot:	\$4
Square Footage:	3,850 Sqft
Lot Area:	0.27 Sqft
Year Built:	1970
View:	Mountain(s)
Bedrooms:	5
Bathrooms:	6
Bathrooms (Full):	6
Country:	US
State:	California

Features

✓ View:	City Lights, Canyon
Association:	0
Senior Community:	0
Stories:	1
✓ Pet Policy	
✓ Pool:	Heated, In ground
✓ Parking:	3.00
✓ Parking:	Garage - Single Door
Spa:	1
✓ Fireplace:	Living room
✓ Furnished:	Furnished
✓ Laundry:	Individual Room, Dryer Included, Washer Included
✓ Flooring:	Wood
✓ Spa Construction:	

County:	Los Angeles				In Ground
City:	Los Angeles	✓	Interior Features:		Furnished
Zipcode:	90008	✓	Heating System:		Central
Listing ID:	25576651	✓	Cooling System:		Central Air
		✓	Appliances:		Dishwasher, Disposal, Refrigerator, Gas Cooktop, Range Hood, Oven

MLS [Addon](#)

Zoning:	LAR1
Parcel Number:	5028019012
Lot Size Square Feet:	11,651
Lot Size Dimensions:	85x146
TaxAnnualAmount:	\$0
✓ RoomBathroomFeatures:	Shower In Tub
Garage Spaces:	1
High School:	Arlington
High School 2:	Arling
Middle Or Junior School:	Miller
Levels:	One
✓ EatingArea:	Dining Room, Breakfast Counter / Bar
Lease Term :	12 Months
Taxes:	\$0
Guest House SqFt:	0
Approx Lot SqFt:	0

Agent [Info](#)



Rina Maya

☎ 858-876-7946

☎ 800-878-0907

✉ Questions@unitedbrokersinc.net
