

Residential For Sale

528 Sqft - 44451 DuckhornDrive, Coachella,
California, 92236

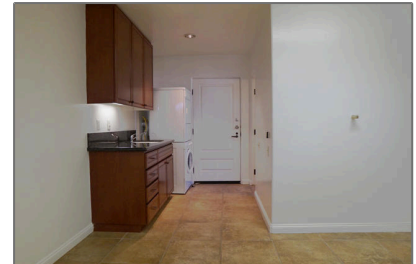
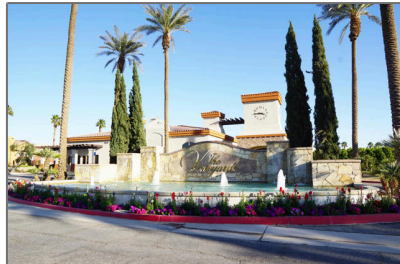

Basic Details

Status:	Active
Listing Type:	For Sale
Property Type:	Residential
Property SubType:	Single Family Residence
Price:	\$160,000
Price Per Square Foot:	\$303
Square Footage:	528 Sqft
Lot Area:	0.08 Sqft
Year Built:	2005
View:	Mountain(s)
Bedrooms:	1
Bathrooms:	1
Bathrooms (Full):	1
Country:	US
State:	California
County:	Riverside
City:	Coachella
Zipcode:	92236
Listing ID:	219133782PS

Features

✓ View:	Park/greenbelt
Association:	1
Senior Community:	0
Stories:	1
✓ Pool:	In ground, Community
✓ Amenities:	Tennis Court(s), Clubhouse, Management, Barbecue, Fire Pit, Gym/ex Room, Maintenance Grounds, Other Courts
AttachedGarage :	1
✓ Parking:	2.00
✓ Parking:	Garage Door Opener, Assigned
Spa:	0
✓ Lot Features:	Sprinklers Timer
✓ Security:	Gated community
✓ Room Type:	Sound Studio
✓ Flooring:	Tile, Concrete
✓ Spa Construction:	Community, In Ground

MLS [Addon](#)

Association Fee Frequency:	Monthly
Parcel Number:	697320032
Lot Size Square Feet:	3,485
TaxAnnualAmount:	\$0
Association Fee:	\$440
Garage Spaces:	1
High School:	Arlington
High School 2:	Arling
Middle Or Junior School:	Miller
Taxes:	\$0
Guest House SqFt:	0
Approx Lot SqFt:	0
<input checked="" type="checkbox"/> Special Listing Conditions:	Standard

Agent [Info](#)



Rina Maya
 858-876-7946
 800-878-0907
 Questions@unitedbrokersinc.net