

Residential Rent For Rent

2,300 Sqft - 3284 thistlewoodLane, Perris,
California, 92571

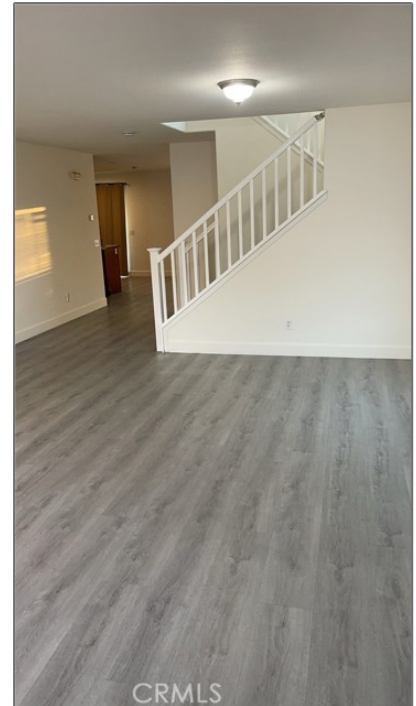
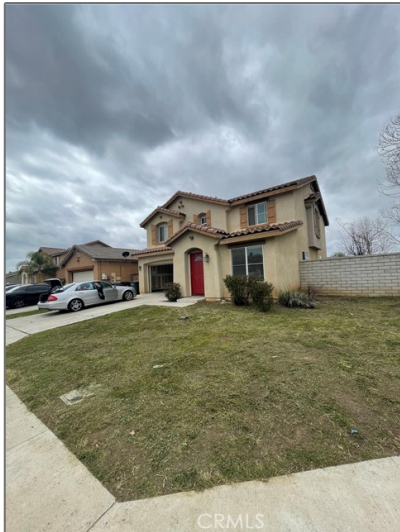

Basic Details

Status: **Active**

Listing Type: **For Rent**

Property Type: **Residential Rent**

Property SubType: **Single Family Residence**

Price: **\$3,300**

Price Per Square Foot: **\$1**

Square Footage: **2,300 Sqft**

Lot Area: **0.12 Sqft**

Year Built: **2004**

View: **Mountain(s)**

Bedrooms: **4**

Bathrooms: **3**

Bathrooms: **2**

Features

✓ View: [See Remarks](#)

Association: **1**

Senior Community: **0**

✓ Common Walls: [No Common Walls](#)

Stories: **2**

✓ Community Features: [Suburban](#)

AttachedGarage: **1**

✓ Parking: [2.00](#)

✓ Fireplace: [Family room](#)

✓ Lot Features: [6-10 Units/acre](#)

✓ Furnished: [Unfurnished](#)

(Full):	
Bathrooms (1/2):	1
Country:	US
State:	California
County:	Riverside
City:	Perris
Zipcode:	92571
Listing ID:	CV25180389

Entry Level:	1
✓ Laundry:	Individual Room
✓ Room Type:	All Bedrooms Up
✓ Entry Location	
Main Level Bathrooms:	2
Main Level Bedrooms:	4
✓ Cooling System:	Central Air
✓ Water Source:	Public
✓ Sewer:	Public Sewer

MLS [Addon](#)

Parcel Number:	303602045
Lot Size Square Feet:	5,300
TaxAnnualAmount:	\$0
Garage Spaces:	2
High School:	Arlington
High School 2:	Arling
Middle Or Junior School:	Miller
High School District:	Perris Union High
Levels:	Two
Lease Term :	12 Months
Taxes:	\$0
Guest House SqFt:	0
Approx Lot SqFt:	0

Agent [Info](#)



Rina Maya

☎ 858-876-7946

☎ 800-878-0907

✉ Questions@unitedbrokersinc.net
