

Residential For Sale

3,700 Sqft - 19110 La Pradera, Yorba Linda,
California, 92886



Basic Details

Status: **Active**

Listing Type: **For Sale**

Property Type: **Residential**

Property SubType: **Single Family Residence**

Price: **\$2,200,000**

Price Per Square Foot: **\$595**

Square Footage: **3,700 Sqft**

Lot Area: **0.56 Sqft**

Year Built: **1974**

View: **Mountain(s)**

Bedrooms: **5**

Bathrooms: **4**

Bathrooms (Full): **1**

Bathrooms (1/2): **1**

Bathrooms (3/4): **2**

Country: **US**

State: **California**

County: **Orange**

Features

✓ View: **City Lights, Panoramic, Trees/woods**

Association: **0**

Senior Community: **0**

✓ Common Walls: **No Common Walls**

Stories: **2**

✓ Community Features: **Curbs**

✓ Pool: **In ground, Private**

AttachedGarage : **1**

✓ Parking: **3.00**

✓ Fireplace: **Gas, Family room**

✓ Lot Features: **0-1 Unit/acre, Lot 20000-39999 Sqft, Sprinklers In Rear, Sprinklers In Front**

Entry Level: **1**

✓ Laundry: **Gas Dryer Hookup**

✓ Room Type: **Family Room, Living Room, Walk-in Closet, Kitchen, Laundry**

City:	Yorba Linda
Zipcode:	92886
Listing ID:	OC25174343

✓	Entry Location:	Ground Level W/steps
✓	Interior Features:	Recessed Lighting, Balcony, Ceiling Fan(s), Granite Counters, Bar, Furnished

Main Level
Bathrooms: **1**

Main Level
Bedrooms: **1**

✓	Heating System:	Central
✓	Cooling System:	Central Air
✓	Water Source:	Public
✓	Sewer:	Conventional Septic
✓	Appliances:	Double Oven, Electric Cooktop

MLS [Addon](#)

Parcel Number:	32337111
Lot Size Square Feet:	24,240
TaxAnnualAmount:	\$0
Garage Spaces:	3
High School:	Arlington
High School 2:	Arling
Middle Or Junior School:	Miller
High School District:	Placentia-Yorba Linda Unified
Levels:	Two
Taxes:	\$0
Guest House SqFt:	0
Approx Lot SqFt:	0
<div>✓</div> Special Listing Conditions:	Standard

Virtual Tour
URL Unbranded:

[Click Here](#)

Agent [Info](#)

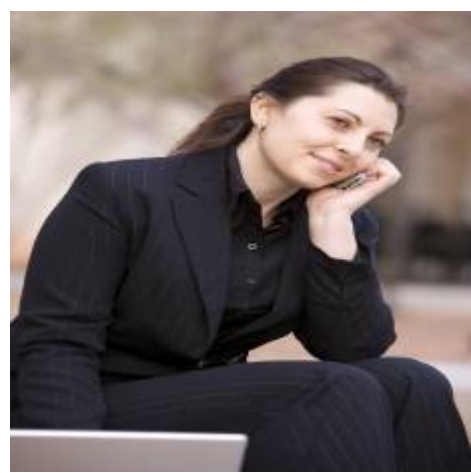

Rina Maya
☎ 858-876-7946
☎ 800-878-0907
✉ Questions@unitedbrokersinc.net

-
