

Residential For Sale

1,248 Sqft - 2106 94thPlace, Los Angeles,
California, 90047

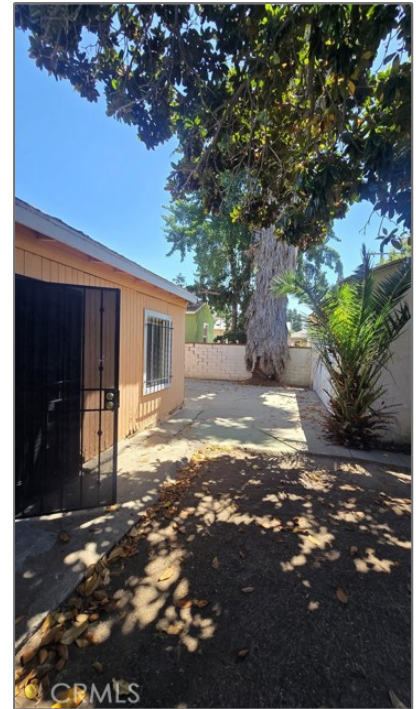

Basic [Details](#)

Status:	Active
Listing Type:	For Sale
Property Type:	Residential
Property SubType:	Single Family Residence
Price:	\$616,000
Price Per Square Foot:	\$494
Square Footage:	1,248 Sqft
Lot Area:	0.12 Sqft
Year Built:	1944
View:	Mountain(s)
Bedrooms:	3
Bathrooms:	2
Bathrooms	2

Features

Association:	0
Senior Community:	0
✓ Common Walls:	No Common Walls
Stories:	1
✓ Community Features:	Golf
AttachedGarage :	0
✓ Parking:	2.00
✓ Parking:	Driveway Level, Garage Faces Front
Spa:	0
✓ Fireplace:	Den
✓ Lot Features:	Back Yard, Front Yard, 0-1 Unit/acre, Treed Lot

(Full):	
Country:	US
State:	California
County:	Los Angeles
City:	Los Angeles
Zipcode:	90047
Listing ID:	IV25177682

Entry Level:	1
✓ Laundry:	Gas Dryer Hookup, Washer Hookup
✓ Room Type:	Laundry, Den, Primary Suite
✓ Window Features:	Shutters
✓ Entry Location:	Front Door
✓ Property Condition:	Fixer

Main Level Bathrooms:	1
-----------------------	---

Main Level Bedrooms:	1
----------------------	---

✓ Heating System:	Wall Furnace
✓ Water Source:	Public
✓ Sewer:	Unknown

MLS [Addon](#)

Zoning:	LAR1
Parcel Number:	6057015034
Lot Size Square Feet:	5,151 Sqft
Lot Size Dimensions:	5151
TaxAnnualAmount:	\$0
TaxYear:	0
Garage Spaces:	2
High School:	Washington
High School 2:	Washin
Middle Or Junior School:	Miller
High School District:	Los Angeles Unified
Levels:	One

Taxes:	\$0
Guest House SqFt:	0 Sqft
Approx Lot SqFt:	0 Sqft
<div>✓</div> Special Listing Conditions:	Probate Listing

Agent [Info](#)



Rina Maya
☎ 858-876-7946
☎ 800-878-0907
✉ Questions@unitedbrokersinc.net

-
