

# Residential Rent For Rent

1,627 Sqft - 55090 Shoal Creek, La Quinta,  
California, 92253



## Basic Details

Status: **Active**

Listing Type: **For Rent**

Property Type: **Residential Rent**

Property SubType: **Condominium**

Price: **\$3,750**

Price Per Square Foot: **\$2**

Square Footage: **1,627 Sqft**

Lot Area: **0.11 Sqft**

Year Built: **1988**

View: **Mountain(s)**

Bedrooms: **3**

Bathrooms: **2**

Bathrooms (Full): **2**

Country: **US**

State: **California**

County: **Riverside**

City: **La Quinta**

Zipcode: **92253**

## Features

✓ View: **Mountain(s), Golf Course**

Association: **1**

Senior Community: **0**

Stories: **1**

✓ Pool: **In ground, Community, Electric Heat**

✓ Amenities: **Clubhouse**

AttachedGarage : **1**

✓ Parking: **8.00**

✓ Parking: **Garage Door Opener**

Spa: **1**

✓ Fireplace: **Family room**

✓ Lot Features: **Sprinkler System**

✓ Security: **Gated community, 24 hour security**

✓ Room Type: **Living Room, Great Room, Entry, Utility Room**

✓ Flooring: **Tile**

Listing ID:	219133235DA	✓ Spa Construction:	Community, Heated, In Ground
		✓ Heating System:	Central

MLS [Addon](#)

Association Fee Frequency:	Monthly
Parcel Number:	775142013
Lot Size Square Feet:	5,000 Sqft
TaxAnnualAmount:	\$0
TaxYear:	0
Association Fee:	\$770
Garage Spaces:	2
High School:	Arlington
High School 2:	Arling
Middle Or Junior School:	Miller
Taxes:	\$0
Guest House SqFt:	0 Sqft
Approx Lot SqFt:	0 Sqft

Agent [Info](#)

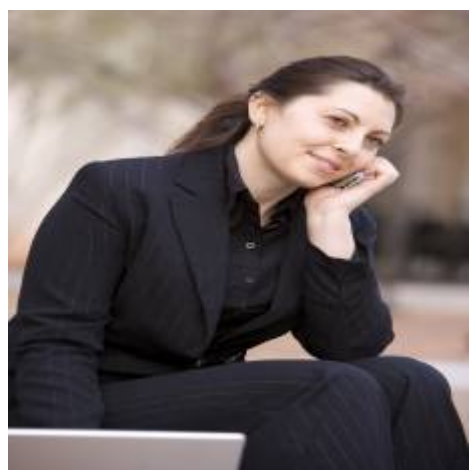

Rina Maya  
☎ 858-876-7946  
☎ 800-878-0907  
✉ [Questions@unitedbrokersinc.net](mailto:Questions@unitedbrokersinc.net)

---