

Residential Rent For Rent

550 Sqft - 301 Alameda Avenue, Burbank,
California, 91502

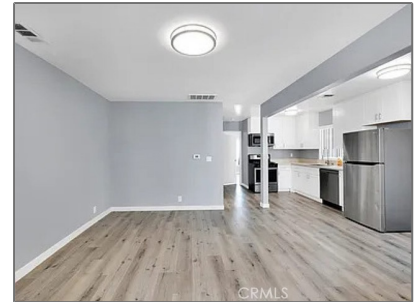
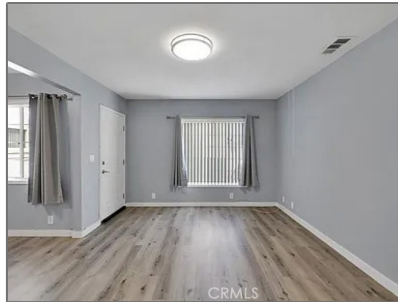

Basic Details

Status: **Active**

Listing Type: **For Rent**

Property Type: **Residential Rent**

Property SubType: **Single Family Residence**

Price: **\$2,550**

Price Per Square Foot: **\$5**

Square Footage: **550 Sqft**

Lot Area: **0.15 Sqft**

Year Built: **1925**

View: **Mountain(s)**

Bedrooms: **1**

Bathrooms: **1**

Bathrooms (Full): **1**

Country: **US**

State: **California**

County: **Los Angeles**

City: **Burbank**

Zipcode: **91502**

Features

✓ View: **City Lights, Neighborhood**

Association: **0**

Senior Community: **0**

✓ Common Walls: **1 Common Wall**

Stories: **1**

✓ Pet Policy: **Call**

✓ Community Features: **Sidewalks, Street Lights, Suburban**

Attached Garage: **1**

:

✓ Parking: **3.00**

✓ Parking: **Direct Garage Access, Garage - Single Door, Parking Space**

✓ Lot Features: **0-1 Unit/acre**

✓ Furnished: **Unfurnished**

Entry Level: **1**

✓ Laundry: **Inside, In Garage, Dryer Included, Washer Included**

Listing ID:	GD25170515	✓	Room Type:	Laundry, All Bedrooms Down
		✓	Flooring:	Laminate
		✓	Entry Location	
			Main Level Bathrooms:	1
			Main Level Bedrooms:	1
		✓	Heating System:	Central
		✓	Cooling System:	Central Air
		✓	Water Source:	Public
		✓	Sewer:	Public Sewer
		✓	Appliances:	Dishwasher, Gas Range, Microwave, Refrigerator, Gas Oven, Free-standing Range

MLS [Addon](#)

Parcel Number:	2453039002
Lot Size Square Feet:	6,734 Sqft
TaxAnnualAmount:	\$0
Garage Spaces:	1
High School:	Arlington
High School 2:	Arling
Middle Or Junior School:	Miller
High School District:	Burbank Unified
Levels:	One
Lease Term :	12 Months
Taxes:	\$0
Guest House SqFt:	0 Sqft



Approx Lot SqFt: **0 Sqft**

☒ Special Listing Conditions:

Standard

Agent [Info](#)



Rina Maya
 858-876-7946
 800-878-0907
 Questions@unitedbrokersinc.net

-
