

# Residential Rent For Rent

2,051 Sqft - 15030 ZieglindeDrive, Lake Elsinore,  
California, 92530

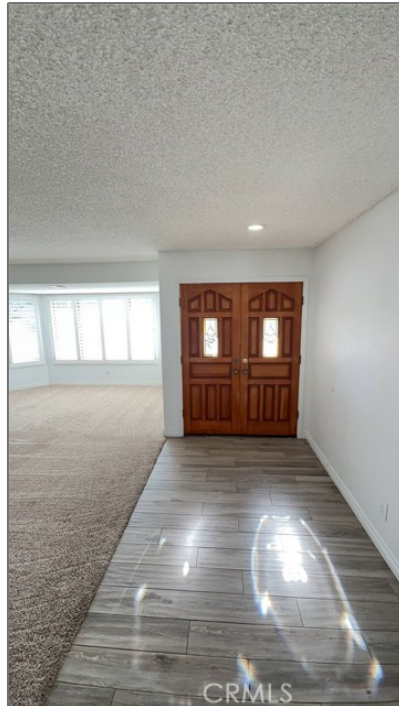

## Basic [Details](#)

Status:	<b>Active</b>
Listing Type:	<b>For Rent</b>
Property Type:	<b>Residential Rent</b>
Property SubType:	<b>Single Family Residence</b>
Price:	<b>\$3,500</b>
Price Per Square Foot:	<b>\$2</b>
Square Footage:	<b>2,051 Sqft</b>
Lot Area:	<b>0.57 Sqft</b>
Year Built:	<b>1984</b>
View:	<b>Mountain(s)</b>
Bedrooms:	<b>4</b>
Bathrooms:	<b>2</b>
Bathrooms	<b>2</b>

## Features

Association:	<b>0</b>
Senior Community:	<b>0</b>
✓ Common Walls:	<b>No Common Walls</b>
Stories:	<b>1</b>
✓ Pet Policy:	<b>Call, Cats ok, Dogs ok, Number limit</b>
✓ Community Features:	<b>Sidewalks</b>
AttachedGarage :	<b>1</b>
✓ Parking:	<b>3.00</b>
✓ Lot Features:	<b>0-1 Unit/acre</b>
✓ Furnished:	<b>Unfurnished</b>
Entry Level:	<b>1</b>

(Full):	
Country:	US
State:	California
County:	Riverside
City:	Lake Elsinore
Zipcode:	92530
Listing ID:	IV25039126

✓	Laundry:	Individual Room, Inside
✓	Room Type:	All Bedrooms Down
✓	Entry Location	
	Main Level Bathrooms:	2
	Main Level Bedrooms:	4
✓	Heating System:	Central
✓	Cooling System:	Central Air
✓	Water Source:	Public
✓	Sewer:	Public Sewer

MLS [Addon](#)

Parcel Number:	379391009
Lot Size Square Feet:	24,829 Sqft
TaxAnnualAmount:	\$0
Garage Spaces:	3
High School:	Arlington
High School 2:	Arling
Middle Or Junior School:	Miller
High School District:	Lake Elsinore Unified
Levels:	One
Lease Term :	12 Months
Taxes:	\$0
Guest House SqFt:	0 Sqft
Approx Lot SqFt:	0 Sqft

Agent [Info](#)

---



Rina Maya

☎ 858-876-7946

☎ 800-878-0907

✉ [Questions@unitedbrokersinc.net](mailto:Questions@unitedbrokersinc.net)

---