

Land For Sale

- 0 Opel St 262-111-09-00-6, California City,
California, 93505



Basic Details

Status:	Active
Listing Type:	For Sale
Property Type:	Land
Property SubType:	Single Family Residence
Price:	\$7,499
Price Per Square Foot:	\$0
Lot Area:	1.86 Sqft
View:	Mountain(s)
Bathrooms:	3
Country:	US
State:	California
County:	Kern
City:	California City
Zipcode:	93505
Listing ID:	HD25183490

Features

✓ View: Mountain(s), Desert

Association: 0

Senior Community: 0

✓ Common Walls: 2+ Common Walls

Stories: 2

✓ Community Features: Hiking, Rural

✓ Amenities: Management, Maintenance Grounds, Trash, Insurance

AttachedGarage : 1

✓ Lot Features: 0-1 Unit/acre, Rectangular Lot, Lot Over 40000 Sqft

Entry Level: 1

✓ Laundry: In Garage

✓ Entry Location: Ground

Main Level Bathrooms: 1

MLS Addon

Zoning:	R4
Parcel Number:	26211109006
Lot Size Square Feet:	81,022 Sqft
TaxAnnualAmount:	\$0
TaxYear:	0
High School:	Arlington
High School 2:	Arling
Middle Or Junior School:	Miller
High School District:	Newport Mesa Unified
Levels:	Two
Taxes:	\$0
Guest House SqFt:	0 Sqft
Approx Lot SqFt:	0 Sqft
<input checked="" type="checkbox"/> Special Listing Conditions:	Standard

Agent [Info](#)

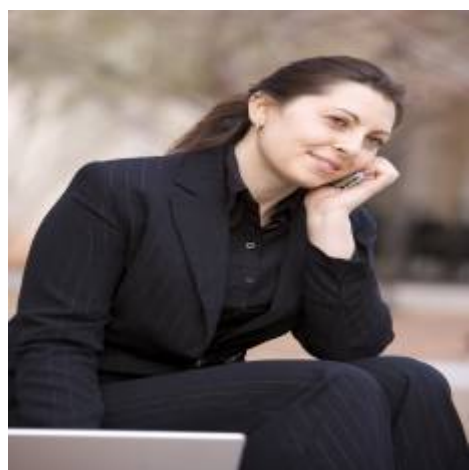

Rina Maya
☎ 858-876-7946
☎ 800-878-0907
✉ Questions@unitedbrokersinc.net