

Residential Rent For Rent

1,789 Sqft - 10441 AshdaleStreet, Stanton,
California, 90680



Basic Details

Status:	Active
Listing Type:	For Rent
Property Type:	Residential Rent
Property SubType:	Single Family Residence
Price:	\$4,500
Price Per Square Foot:	\$3
Square Footage:	1,789 Sqft
Lot Area:	0.16 Sqft
Year Built:	1960
View:	Mountain(s)
Bedrooms:	4
Bathrooms:	3
Bathrooms (Full):	3
Country:	US
State:	California

Features

Association:	0
Senior Community:	0
✓ Common Walls:	No Common Walls
Stories:	1
✓ Community Features:	Sidewalks
AttachedGarage :	1
✓ Parking:	2.00
✓ Lot Features:	2-5 Units/acre
✓ Furnished:	Unfurnished
Entry Level:	1
✓ Laundry:	Inside
✓ Room Type:	All Bedrooms Down
✓ Entry Location	
Main Level Bathrooms:	1

County:	Orange
City:	Stanton
Zipcode:	90680
Listing ID:	OC25183331

Main Level Bedrooms: **1**

✓	Cooling System:	Central Air
✓	Water Source:	Public
✓	Sewer:	Public Sewer

MLS [Addon](#)

Parcel Number:	12639120
Lot Size Square Feet:	7,018
TaxAnnualAmount:	\$0
Garage Spaces:	2
High School:	Arlington
High School 2:	Arling
Middle Or Junior School:	Miller
High School District:	Anaheim Union High
Levels:	One
Lease Term :	12 Months
Taxes:	\$0
Guest House SqFt:	0
Approx Lot SqFt:	0

Agent [Info](#)

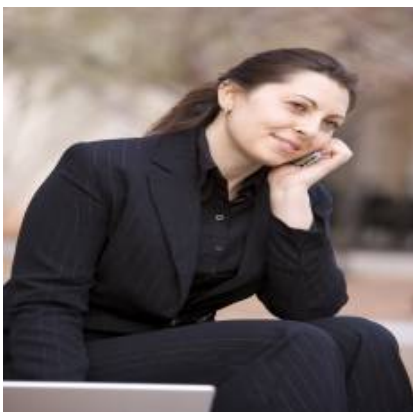

Rina Maya

☎ 858-876-7946

☎ 800-878-0907

✉ Questions@unitedbrokersinc.net

