

Residential Rent For Rent

1,623 Sqft - 68170 ModaloRoad, Cathedral City,
California, 92234



Basic Details

Status: **Active**

Listing Type: **For Rent**

Property Type: **Residential Rent**

Property SubType: **Single Family Residence**

Price: **\$3,650**

Price Per Square Foot: **\$2**

Square Footage: **1,623 Sqft**

Lot Area: **0.19 Sqft**

Year Built: **1994**

View: **Mountain(s)**

Bedrooms: **3**

Bathrooms: **2**

Bathrooms (Full): **2**

Country: **US**

State: **California**

County: **Riverside**

City: **Cathedral City**

Zipcode: **92234**

Listing ID: **OC25180505**

Features

✓ View: **Mountain(s)**

Association: **0**

Senior Community: **0**

✓ Common Walls: **No Common Walls**

Stories: **1**

✓ Pet Policy: **Breed restrictions, Cats ok, Dogs ok, Size limit, Number limit, Yes**

✓ Community Features: **Sidewalks, Suburban**

✓ Pool: **Heated, In ground, Private, Pebble**

AttachedGarage: **1**

:

✓ Parking: **6.00**

✓ Parking: **Garage, Garage - Three Door, Concrete**

Spa: **1**

✓ Fireplace: **Living room, Dining room, Kitchen**

✓ Lot Features: **Front Yard, Cul-de-sac, Sprinkler System, Landscaped, Sprinklers Drip System, Lot 6500-9999, Yard, Lawn**

✓	Fence:	Excellent condition
✓	Patio:	Covered, Front Porch, Porch
✓	Furnished:	Unfurnished

Entry Level:	1
--------------	----------

✓	Laundry:	Individual Room, Dryer Included, Washer Included
✓	Room Type:	Living Room, Kitchen, Laundry, Main Floor Primary Bedroom, Primary Suite, Primary Bathroom, Primary Bedroom
✓	Roofing:	Spanish tile
✓	Flooring:	Tile, Vinyl
✓	Window Features:	Double Pane Windows
✓	Entry Location:	Ground
✓	Spa Construction:	In Ground, Private
✓	Property Condition:	Turnkey, Updated/remodeled
✓	Interior Features:	Ceiling Fan(s), Copper Plumbing Full

Main Level Bathrooms:	2
-----------------------	----------

Main Level Bedrooms:	3
----------------------	----------

✓	Heating System:	Central, natural gas
✓	Cooling System:	Central Air
✓	Utilities:	Electricity Connected, Natural Gas Connected
✓	Water Source:	Public
✓	Sewer:	Public Sewer
✓	Appliances:	Dishwasher, Disposal, Microwave, Refrigerator, Gas Oven, Convection

MLS Addon

Zoning:	R1
---------	-----------

Parcel Number:	678030026
----------------	------------------

Lot Size Square Feet:	8,276 Sqft
-----------------------	-------------------

TaxAnnualAmount:	\$0
------------------	------------

<input checked="" type="checkbox"/> RoomKitchenFeatures:	Quartz Counters, Remodeled Kitchen, Self-closing Cabinet Doors, Self-closing Drawers, Walk-in Pantry
--	---

<input checked="" type="checkbox"/> RoomBathroomFeatures:	Shower, Remodeled, Shower In Tub, Low Flow Shower, Low Flow Toilet(s), Double Sinks In Primary Bath
---	--

Garage Spaces:	3
----------------	----------

High School:	Arlington
--------------	------------------

High School 2:	Arling
----------------	---------------

Middle Or Junior School:	Miller
--------------------------	---------------

High School District:	Palm Springs Unified
-----------------------	-----------------------------

Levels:	One
---------	------------

<input checked="" type="checkbox"/> EatingArea:	In Kitchen, Breakfast Counter / Bar
---	-------------------------------------

Lease Term :	12 Months,6 Months,Month To Month,Seasonal,Short T
--------------	---

Taxes:	\$0
--------	------------

Guest House SqFt:	0 Sqft
-------------------	---------------

Approx Lot SqFt:	0 Sqft
------------------	---------------

<input checked="" type="checkbox"/> Special Listing Conditions:	Standard
---	----------

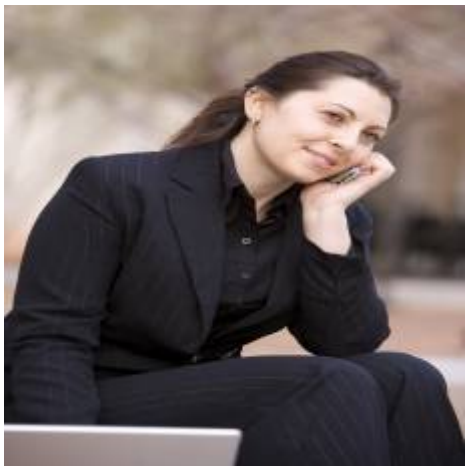

Rina Maya
☎ 858-876-7946
☎ 800-878-0907
✉ Questions@unitedbrokersinc.net