

Residential Rent For Rent

1,662 Sqft - 4444 WilshireBoulevard, Los Angeles,
California, 90010

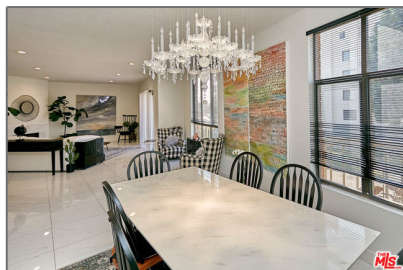

Basic Details

Status:	Active
Listing Type:	For Rent
Property Type:	Residential Rent
Property SubType:	Condominium
Price:	\$4,290
Price Per Square Foot:	\$3
Square Footage:	1,662 Sqft
Lot Area:	0.62 Sqft
Year Built:	1980
View:	Mountain(s)
Bedrooms:	2
Bathrooms:	3
Bathrooms (Full):	2
Bathrooms (1/2):	1
Country:	US
State:	California
County:	Los Angeles
City:	Los Angeles
Zipcode:	90010

Features

✓ View:	Mountain(s)
Association:	0
Senior Community:	0
Stories:	0
✓ Pet Policy:	Call
AttachedGarage :	1
✓ Parking:	2.00
✓ Parking:	Gated, Garage - Two Door, Assigned, Community Structure, Side By Side
✓ Fireplace:	Living room
✓ Furnished:	Unfurnished
✓ Laundry:	Dryer Included, Washer Included
✓ Room Type:	Living Room, Walk-in Closet
✓ Heating System:	Central
✓ Cooling System:	Central Air
✓ Appliances:	Dishwasher, Disposal,

MLS [Addon](#)

Zoning:	LAR3
Parcel Number:	5090019071
Lot Size Square Feet:	26,814
TaxAnnualAmount:	\$0
High School:	Arlington
High School 2:	Arling
Middle Or Junior School:	Miller
Levels:	One
<div><div>✓</div>EatingArea:</div>	Dining Room
Lease Term :	12 Months
Taxes:	\$0
Guest House SqFt:	0
Approx Lot SqFt:	0

Agent [Info](#)

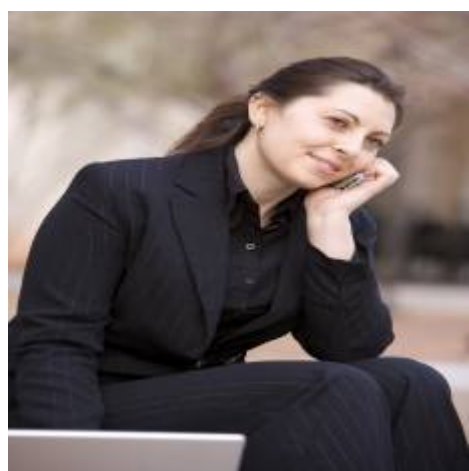

Rina Maya
☎ 858-876-7946
☎ 800-878-0907
✉ Questions@unitedbrokersinc.net