

Residential Rent For Rent

1,480 Sqft - 35315 GlenwallStreet, Agua Dulce,
California, 91390

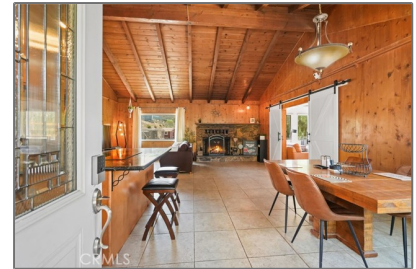

Basic Details

Status: **Active**

Listing Type: **For Rent**

Property Type: **Residential Rent**

Property SubType: **Single Family Residence**

Price: **\$4,800**

Price Per Square Foot: **\$3**

Square Footage: **1,480 Sqft**

Lot Area: **2.58 Sqft**

Year Built: **1964**

View: **Mountain(s)**

Bedrooms: **3**

Bathrooms: **3**

Bathrooms (Full): **3**

Country: **US**

State: **California**

County: **Los Angeles**

City: **Agua Dulce**

Zipcode: **91390**

Listing ID: **SR25183541**

Features

✓ View: **Mountain(s), Panoramic**

Association: **0**

Senior Community: **0**

✓ Common Walls: **No Common Walls**

Stories: **1**

✓ Pet Policy: **Call**

✓ Community Features: **Hiking, Horse Trails, Rural, Foothills**

✓ Pool: **Heated, In ground, Private, Pool cover**

✓ Parking: **0.00**

✓ Parking: **Driveway, Uncovered, Rv Potential, Unpaved, Oversized**

Spa: **1**

✓ Fireplace: **Living room, Wood Burning**

✓ Lot Features: **Ranch, Horse Property, 2-5 Units/acre**

✓ Fence: **Chain link**

✓ Security: **Carbon monoxide detector(s), Smoke**

| | | |
|-----------------------|---------------------|---|
| | | Detector(s) |
| ✓ | Patio: | Deck, Front Porch, Rear Porch |
| ✓ | Furnished: | Furnished |
| ✓ | Electric: | Standard, Photovoltaics Seller Owned |
| Entry Level: | | 1 |
| ✓ | Laundry: | Individual Room, Inside |
| ✓ | Room Type: | Living Room, Walk-in Closet, Kitchen, Bonus Room, Sound Studio, Basement, Primary Bathroom, Primary Bedroom |
| ✓ | Roofing: | Composition, Shingle |
| ✓ | Flooring: | Carpet, Tile, Laminate |
| ✓ | Entry Location | |
| ✓ | Spa Construction: | Above Ground |
| ✓ | Property Condition: | Turnkey |
| ✓ | Foundation Details: | Combination |
| ✓ | Exterior Features: | Awning(s) |
| ✓ | Interior Features: | High Ceilings, Balcony, Ceiling Fan(s), Granite Counters, Beamed Ceilings |
| Main Level Bathrooms: | | 3 |
| Main Level Bedrooms: | | 3 |
| ✓ | Heating System: | Central, Fireplace(s) |
| ✓ | Cooling System: | Central Air |
| ✓ | Utilities: | Water Connected, Electricity Connected, Natural Gas Connected, See Remarks |
| ✓ | Water Source: | Other |



Sewer:

Septic Type Unknown



Appliances:

Dishwasher, Microwave,
Refrigerator, Tankless
Water Heater, Electric
Range

MLS [Addon](#)

Zoning: **LCA11***

Parcel Number: **3216009015**

Lot Size Square Feet: **112,242 Sqft**

TaxAnnualAmount: **\$0**



RoomKitchenFeatures:

Granite Counters,
Kitchen Island



RoomBathroomFeatures:

Bathtub, Walk-in Shower,
Shower In Tub, Laminate
Counters

High School: **Arlington**

High School 2: **Arling**

Middle Or Junior School: **Miller**

High School District: **Acton-Agua Dulce Unified**

Levels: **One**

Lease Term : **12 Months**

Taxes: **\$0**



OtherStructures:

Storage

Guest House SqFt: **0 Sqft**

Approx Lot SqFt: **0 Sqft**



Special Listing Conditions:

Standard

Agent [Info](#)



Rina Maya

☎ 858-876-7946

☎ 800-878-0907

✉ Questions@unitedbrokersinc.net
