

Residential For Sale

5,610 Sqft - 927 Continental Drive, Menlo Park,
California, 94025

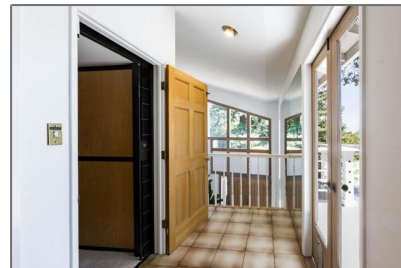

Basic Details

Status:	Active
Listing Type:	For Sale
Property Type:	Residential
Property SubType:	Single Family Residence
Price:	\$4,988,000
Price Per Square Foot:	\$889
Square Footage:	5,610 Sqft
Lot Area:	0.68 Sqft
Year Built:	1964
View:	Mountain(s)
Bedrooms:	4
Bathrooms:	5
Bathrooms (Full):	4
Bathrooms (1/2):	1

Features

✓	View:	Neighborhood, Trees/woods
Association: 0		
✓	Common Walls:	No Common Walls
Stories: 1		
AttachedGarage : 1		
✓	Parking:	2.00
✓	Parking:	Gated
✓	Fireplace:	Living room, Wood Burning
✓	Patio:	Deck
✓	Laundry:	Dryer Included, Washer Included
✓	Room Type:	Office, Attic, Den, Bonus Room, Recreation, Basement, Wine Cellar

State:	California	✓	Roofing:	Composition, Shingle
County:	San Mateo	✓	Flooring:	Wood, Carpet, Tile
City:	Menlo Park	✓	Window Features:	Skylight(s)
Zipcode:	94025	✓	Heating System:	Fireplace(s)
Listing ID:	ML82017636	✓	Cooling System:	Whole house fan
		✓	Water Source:	Public
		✓	Appliances:	Dishwasher, Disposal, Microwave, Refrigerator, Self Cleaning Oven, Gas Cooktop, Ice Maker

MLS Addon

Zoning:	R10010
Parcel Number:	074230180
Lot Size Square Feet:	29,591
TaxAnnualAmou nt:	\$0
✓ RoomKitchenFeatu res:	Granite Counters, Kitchen Island
✓ RoomBathroomFeat ures:	Double Sinks In Bath(s), Jetted Tub
Garage Spaces:	2
High School:	Menlo-atherton
High School 2:	Menloa
Middle Or Junior School:	Other
Elementary School:	Las Lomitas
High School District:	Other
Taxes:	\$0
Guest House SqFt:	0
Approx Lot SqFt:	0



Special Listing
Conditions:

Standard

Virtual Tour

URL Unbranded:

[Click Here](#)

Agent [Info](#)



Rina Maya

 858-876-7946

 800-878-0907

 Questions@unitedbrokersinc.net
