

# Residential For Sale

3,096 Sqft - 29 El RobleCourt, Rancho Mirage,  
California, 92270



NO PICTURE



NO PICTURE



NO PICTURE

## Basic [Details](#)

Status:	Active
Listing Type:	For Sale
Property Type:	Residential
Property SubType:	Single Family Residence

## Features

	View:	Mountain(s)
Association:		1
Senior Community:		0

Price:	<b>\$975,000</b>
Price Per Square Foot:	<b>\$315</b>
Square Footage:	<b>3,096 Sqft</b>
Lot Area:	<b>0.26 Sqft</b>
Year Built:	<b>1991</b>
View:	<b>Mountain(s)</b>
Bedrooms:	<b>3</b>
Bathrooms:	<b>4</b>
Bathrooms (Full):	<b>3</b>
Bathrooms (1/2):	<b>1</b>
Country:	<b>US</b>
State:	<b>California</b>
County:	<b>Riverside</b>
City:	<b>Rancho Mirage</b>
Zipcode:	<b>92270</b>
Listing ID:	<b>219133889DA</b>

Stories:	<b>1</b>
✓ Pool:	In ground, Private
✓ Amenities:	Management
AttachedGarage :	<b>1</b>
✓ Parking:	3.00
✓ Parking:	Driveway
Spa:	<b>0</b>
✓ Fireplace:	Gas, Living room, Primary Bedroom
✓ Lot Features:	Sprinkler System, Landscaped, Corner Lot
✓ Fence:	Block
✓ Security:	Gated community
✓ Laundry:	Individual Room
✓ Room Type:	Formal Entry, Living Room
✓ Flooring:	Carpet, Laminate
✓ Spa Construction:	Community, In Ground, Private
✓ Foundation Details:	Slab
✓ Heating System:	Central, Forced air
✓ Cooling System:	Central Air
✓ Sewer:	Unknown
✓ Appliances:	Dishwasher, Gas Range, Refrigerator

MLS [Addon](#)

Association Fee Frequency:	<b>Monthly</b>
Parcel Number:	<b>674510028</b>
Lot Size Square	<b>11,326 Sqft</b>

Feet:

TaxAnnualAmount:	\$0
Association Fee:	\$400
Garage Spaces:	3
High School:	Arlington
High School 2:	Arling
Middle Or Junior School:	Miller
Taxes:	\$0
Guest House SqFt:	0 Sqft
Approx Lot SqFt:	0 Sqft
<div>✓</div> Special Listing Conditions:	Standard

Agent [Info](#)

---

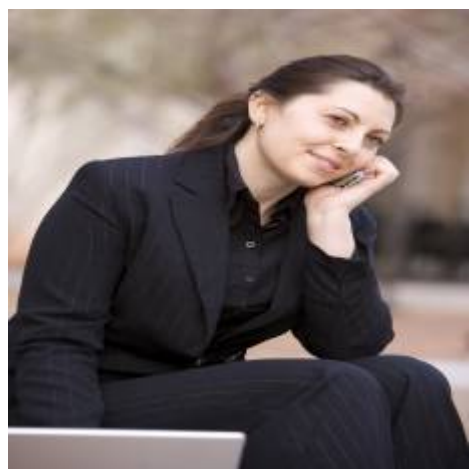

Rina Maya  
☎ 858-876-7946  
☎ 800-878-0907  
✉ [Questions@unitedbrokersinc.net](mailto:Questions@unitedbrokersinc.net)