

# Residential For Sale

960 Sqft - 8627 Elizabeth LakeRoad, Leona Valley,  
California, 93551



## Basic Details

Status:	Active
Listing Type:	For Sale
Property Type:	Residential
Property SubType:	Single Family Residence
Price:	\$499,900
Price Per Square Foot:	\$521
Square Footage:	960 Sqft
Lot Area:	0.89 Sqft
Year Built:	1959
View:	Mountain(s)
Bedrooms:	2
Bathrooms:	2
Bathrooms (Full):	2
Country:	US
State:	California
County:	Los Angeles
City:	Leona Valley
Zipcode:	93551
Listing ID:	SR25181690

## Features

✓ View:	Mountain(s)
Association:	0
Senior Community:	0
✓ Common Walls:	No Common Walls
Stories:	1
✓ Community Features:	Rural
AttachedGarage :	1
✓ Parking:	2.00
✓ Lot Features:	Ranch
Entry Level:	1
✓ Laundry:	In Garage
✓ Room Type:	All Bedrooms Down
✓ Entry Location:	Both Sides
Main Level Bathrooms:	1
Main Level Bedrooms:	1
✓ Heating System:	Central

✓	Cooling System:	Central Air
✓	Water Source:	Public
✓	Sewer:	Septic Type Unknown

## MLS [Addon](#)

Zoning: **LCA11\***

Parcel Number: **3205011005**

Lot Size Square Feet: **38,843 Sqft**

TaxAnnualAmount: **\$0**

Garage Spaces: **2**

High School: **Arlington**

High School 2: **Arling**

Middle Or Junior School: **Miller**

High School District: **Antelope Valley Union**

Levels: **One**

Taxes: **\$0**

Guest House SqFt: **0 Sqft**

Approx Lot SqFt: **0 Sqft**

✓ Special Listing Conditions: **Standard**

## Agent [Info](#)

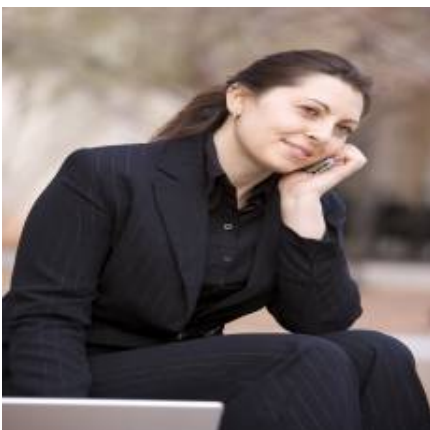

Rina Maya

☎ 858-876-7946

☎ 800-878-0907

✉ [Questions@unitedbrokersinc.net](mailto:Questions@unitedbrokersinc.net)

