

Residential For Sale

906 Sqft - 14241 ElizabethCourt, Fontana,
California, 92337



Basic Details

Status:	Active
Listing Type:	For Sale
Property Type:	Residential
Property SubType:	Single Family Residence
Price:	\$575,000
Price Per Square Foot:	\$635
Square Footage:	906 Sqft
Lot Area:	0.09 Sqft
Year Built:	1987
View:	Mountain(s)
Bedrooms:	2
Bathrooms:	2
Bathrooms (Full):	2
Country:	US
State:	California

Features

Association:	0
Senior Community:	0
✓ Common Walls:	No Common Walls
Stories:	1
✓ Community Features:	Sidewalks, Park, Curbs, Gutters, Biking
AttachedGarage :	1
✓ Parking:	2.00
✓ Parking:	Garage Faces Front
Spa:	1
✓ Fireplace:	Family room
✓ Lot Features:	0-1 Unit/acre
✓ Fence:	Block
✓ Patio:	Covered, Patio
Entry Level:	1

County:	San Bernardino	✓	Laundry:	Gas & Electric Dryer Hookup
City:	Fontana	✓	Room Type:	All Bedrooms Down
Zipcode:	92337	✓	Entry Location:	Front
Listing ID:	OC25181778	✓	Spa Construction:	In Ground
		✓	Property Condition:	Turnkey
		✓	Interior Features:	Built-in Features
			Main Level Bathrooms:	1
			Main Level Bedrooms:	1
		✓	Heating System:	Central
		✓	Cooling System:	Central Air
		✓	Water Source:	Public
		✓	Sewer:	Public Sewer

MLS [Addon](#)

Parcel Number:	0236462260000
Lot Size Square Feet:	4,000
TaxAnnualAmount:	\$0
Garage Spaces:	2
High School:	Arlington
High School 2:	Arling
Middle Or Junior School:	Miller
High School District:	Fontana Unified
Levels:	One
Taxes:	\$0
Guest House SqFt:	0

Approx Lot SqFt:

0



✓

Special Listing
Conditions:

Standard

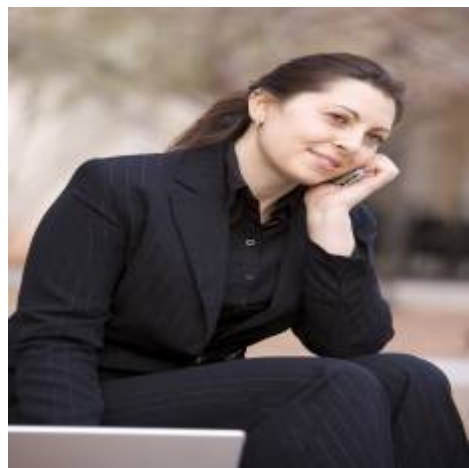
Agent [Info](#)



Rina Maya
 858-876-7946
 800-878-0907
 Questions@unitedbrokersinc.net

-
