

# Residential For Sale

2,602 Sqft - 6749 Solterra Vista Pkwy, San Diego,  
California, 92130



## Basic Details

Status:	Active
Listing Type:	For Sale
Property Type:	Residential
Property SubType:	Single Family Residence
Price:	\$2,150,000
Price Per Square Foot:	\$826
Square Footage:	2,602 Sqft
Lot Area:	0.11 Sqft
Year Built:	2017
View:	Mountain(s)
Bedrooms:	4
Bathrooms:	4
Bathrooms (Full):	3
Bathrooms (1/2):	1
Country:	US
State:	California
County:	San Diego
City:	San Diego
Zipcode:	92130

## Features

Association:	1
Senior Community:	0
Stories:	2
<input checked="" type="checkbox"/> Pool:	Community
AttachedGarage :	1
<input checked="" type="checkbox"/> Parking:	2.00
Spa:	0
<input checked="" type="checkbox"/> Fence:	Brick
Entry Level:	1
<input checked="" type="checkbox"/> Laundry:	Electric Dryer Hookup, Gas Dryer Hookup, Individual Room
<input checked="" type="checkbox"/> Room Type:	Loft
<input checked="" type="checkbox"/> Heating System:	Forced air, natural gas
<input checked="" type="checkbox"/> Cooling System:	Central Air
<input checked="" type="checkbox"/> Appliances:	Disposal

Listing ID:250036164SD

---

MLS [Addon](#)

---

Association Fee Frequency:	Monthly
Zoning:	R-1:SINGLE
Parcel Number:	3052621000
Lot Size Square Feet:	4,964 Sqft
TaxAnnualAmount:	\$0
Association Fee:	\$197
Garage Spaces:	2
High School:	Arlington
High School 2:	Arling
Middle Or Junior School:	Miller
Levels:	Two
Taxes:	\$0
Guest House SqFt:	0 Sqft
Approx Lot SqFt:	0 Sqft

Agent [Info](#)

---

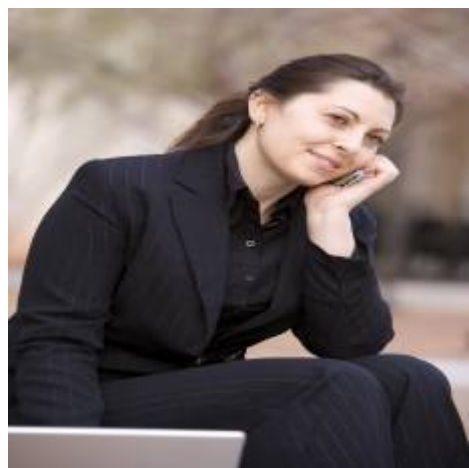

Rina Maya

 858-876-7946

 800-878-0907

 [Questions@unitedbrokersinc.net](mailto:Questions@unitedbrokersinc.net)

---