

Residential Rent For Rent

987 Sqft - 4140 Workman MillRoad, Whittier,
California, 90601

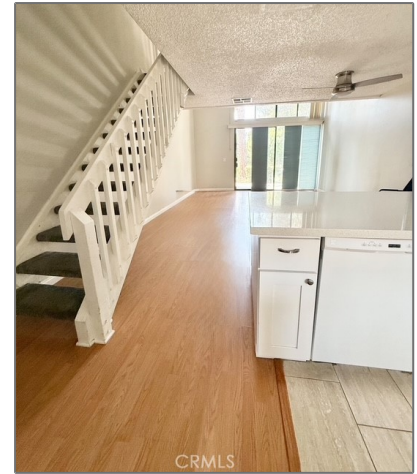

Basic Details

Status:	Active
Listing Type:	For Rent
Property Type:	Residential Rent
Property SubType:	Condominium
Price:	\$2,650
Price Per Square Foot:	\$3
Square Footage:	987 Sqft
Lot Area:	7.36 Sqft
Year Built:	1980
View:	Mountain(s)
Bedrooms:	1
Bathrooms:	1
Bathrooms (Full):	1
Country:	US
State:	California

Features

✓ View:	Creek/stream
Association:	1
Senior Community:	0
✓ Common Walls:	1 Common Wall
Stories:	2
✓ Pet Policy:	Call
✓ Community Features:	Ravine
✓ Pool:	Community
✓ Amenities:	Pool, Tennis Court(s)
✓ Parking:	
✓ Parking:	Carport
✓ Security:	Gated community, Carbon monoxide detector(s)
✓ Furnished:	Unfurnished

County:	Los Angeles	Entry Level:	1
City:	Whittier	✓ Laundry:	Dryer Included, Washer Included
Zipcode:	90601	✓ Room Type:	Loft
Listing ID:	SB25182235	✓ Flooring:	Laminate
		✓ Entry Location	
		✓ Property Condition:	Turnkey
		✓ Interior Features:	Ceiling Fan(s), Unfurnished
		✓ Heating System:	Central
		✓ Cooling System:	Central Air
		✓ Sewer:	Unknown
		✓ Appliances:	Microwave, Refrigerator, Gas Oven

MLS Addon

Zoning:	LCRPD1000017.5
Parcel Number:	8125055088
Lot Size Square Feet:	320,587 Sqft
TaxAnnualAmount:	\$0
✓ RoomKitchenFeatures:	Quartz Counters
✓ RoomBathroomFeatures:	Walk-in Shower
High School:	Arlington
High School 2:	Arling
Middle Or Junior School:	Miller
High School District:	Whittier Union High
Levels:	Two
✓ EatingArea:	In Living Room

Lease Term :	12 Months
Taxes:	\$0
Guest House SqFt:	0 Sqft
Approx Lot SqFt:	0 Sqft

Agent [Info](#)



Rina Maya
☎ 858-876-7946
☎ 800-878-0907
✉ Questions@unitedbrokersinc.net
