

Residential For Sale

1,390 Sqft - 308 CoralAvenue, Newport Beach,
California, 92662



Basic Details

| | |
|------------------------|-------------------------|
| Status: | Active |
| Listing Type: | For Sale |
| Property Type: | Residential |
| Property SubType: | Single Family Residence |
| Price: | \$3,250,000 |
| Price Per Square Foot: | \$2,338 |
| Square Footage: | 1,390 Sqft |
| Lot Area: | 0.06 Sqft |
| Year Built: | 1939 |
| View: | Mountain(s) |
| Bedrooms: | 3 |
| Bathrooms: | 2 |
| Bathrooms (Full): | 2 |
| Country: | US |
| State: | California |
| County: | Orange |
| City: | Newport Beach |
| Zipcode: | 92662 |
| Listing ID: | LG25181808 |

Features

| | |
|-----------------------|--|
| Association: | 0 |
| Senior Community: | 0 |
| ✓ Common Walls: | No Common Walls |
| Stories: | 2 |
| ✓ Community Features: | Sidewalks, Biking |
| AttachedGarage : | 0 |
| ✓ Parking | |
| ✓ Fireplace: | Family room |
| ✓ Lot Features: | 0-1 Unit/acre |
| Entry Level: | 1 |
| ✓ Laundry: | In Garage |
| ✓ Room Type: | Living Room, Kitchen, Main Floor Bedroom |
| ✓ Entry Location | |
| Main Level Bathrooms: | 1 |
| Main Level Bedrooms: | 1 |
| ✓ Water Source: | Public |
| ✓ Sewer: | Public Sewer |

MLS [Addon](#)

| | |
|---|--------------------------|
| Parcel Number: | 05013117 |
| Lot Size Square Feet: | 2,550 Sqft |
| TaxAnnualAmount: | \$0 |
| Garage Spaces: | 1 |
| High School: | Arlington |
| High School 2: | Arling |
| Middle Or Junior School: | Miller |
| High School District: | Newport Mesa Unified |
| Levels: | Two |
| Taxes: | \$0 |
| Guest House SqFt: | 0 Sqft |
| Approx Lot SqFt: | 0 Sqft |
| <input checked="" type="checkbox"/> Special Listing Conditions: | Standard |

Agent [Info](#)

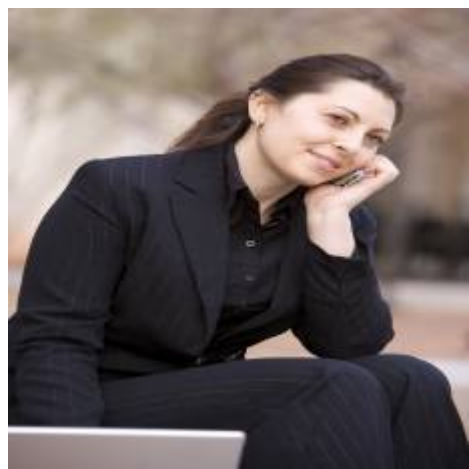

Rina Maya
 858-876-7946
 800-878-0907
 Questions@unitedbrokersinc.net