

# Residential For Sale

1,100 Sqft - 23874 ZugerDrive, Crestline,  
California, 92325



## Basic Details

Status:	Active
Listing Type:	For Sale
Property Type:	Residential
Property SubType:	Single Family Residence
Price:	\$305,000
Price Per Square Foot:	\$277
Square Footage:	1,100 Sqft
Lot Area:	0.12 Sqft
Year Built:	1964
View:	Mountain(s)
Bedrooms:	3
Bathrooms:	2
Bathrooms (Full):	2
Country:	US
State:	California
County:	San Bernardino
City:	Crestline
Zipcode:	92325
Listing ID:	EV24133673

## Features

Association:	0
Senior Community:	0
✓ Common Walls:	No Common Walls
Stories:	1
✓ Community Features:	Mountainous
✓ Parking:	0.00
✓ Fireplace:	Living room
✓ Lot Features:	0-1 Unit/acre
Entry Level:	1
✓ Laundry:	Inside
✓ Room Type:	All Bedrooms Down
✓ Entry Location:	Ground
Main Level Bathrooms:	1
Main Level Bedrooms:	3
✓ Water Source:	Public
✓ Sewer:	Public Sewer

MLS [Addon](#)

Zoning: **CF/RS-14M**

Parcel Number: **0338112240000**

Lot Size Square Feet: **5,340 Sqft**

☒ Exclusions: [Refrigerator](#)

TaxAnnualAmount: **\$0**

High School: **Arlington**

High School 2: **Arling**

Middle Or Junior School: **Miller**

High School District: **Rim of the World**

Levels: **One**

Taxes: **\$0**

Guest House SqFt: **0 Sqft**

Approx Lot SqFt: **0 Sqft**

☒ Special Listing Conditions: [Notice Of Default, Short Sale](#)

Virtual Tour URL Unbranded: [Click Here](#)

Agent [Info](#)

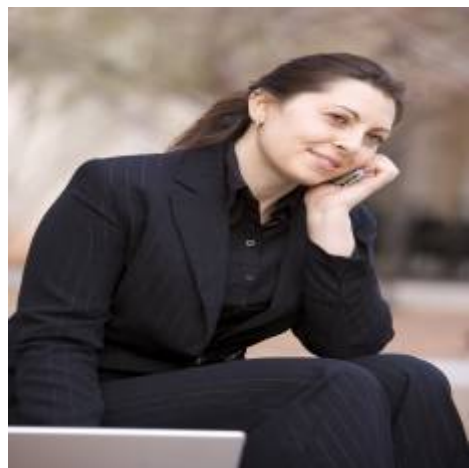

Rina Maya  
 858-876-7946  
 800-878-0907  
 [Questions@unitedbrokersinc.net](mailto:Questions@unitedbrokersinc.net)

