

# Land For Sale

- 0 Memory Parcel #0433-261-23Lane, Apple Valley, California, 92308

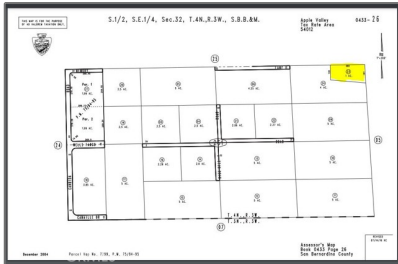

## Basic Details

Status: **Active**

Listing Type: **For Sale**

Property Type: **Land**

Property SubType: **Single Family Residence**

Price: **\$26,500**

Price Per Square Foot: **\$1**

Lot Area: **1 Sqft**

View: **Mountain(s)**

Bathrooms: **2**

Country: **US**

State: **California**

County: **San Bernardino**

City: **Apple Valley**

Zipcode: **92308**

Listing ID: **HD25013174**

## MLS Addon

Zoning: **RL**

Parcel Number: **0433261230000**

## Features

✓ View: **Mountain(s), Desert**

Association: **0**

Senior Community: **0**

Stories: **1**

✓ Community Features: **Horse Trails, Rural**

AttachedGarage: **0**

✓ Parking: **Carport**

✓ Lot Features: **Horse Property, Lot Over 40000 Sqft, Rolling Slope**

Special Assessments: **AV Fire Sup Svc +**

✓ Flooring: **Carpet, Laminate**

✓ Foundation Details: **Slab**

✓ Appliances: **Dishwasher, Disposal, Microwave**

Lot Size Square Feet:

43,560 Sqft

Lot Size Dimensions:

299x161x308x130

TaxAnnualAmount:

\$243

TaxYear:

0

✓

RoomKitchenFeatures:

Laminate Counters

High School:

Arlington

High School 2:

Arling

Middle Or Junior School:

Miller

High School District:

Other

✓

EatingArea:

Breakfast Nook, Dining Ell

Taxes:

\$0

Guest House SqFt:

0 Sqft

Approx Lot SqFt:

0 Sqft

✓

Special Listing Conditions:

Standard

Agent [Info](#)

---

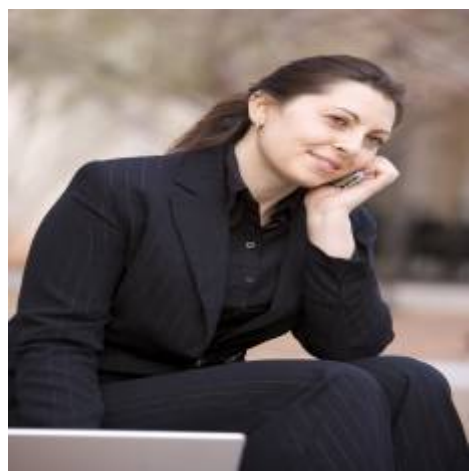

Rina Maya  
☎ 858-876-7946  
☎ 800-878-0907  
✉ [Questions@unitedbrokersinc.net](mailto:Questions@unitedbrokersinc.net)

---