

Residential For Sale

2,193 Sqft - 9124 NiloLane, Panorama City,
California, 91402

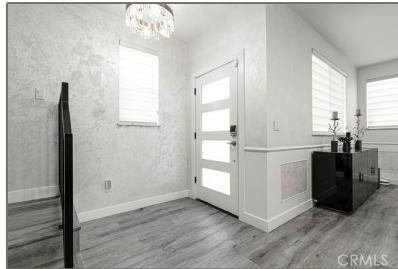

Basic Details

Status:	Active
Listing Type:	For Sale
Property Type:	Residential
Property SubType:	Single Family Residence
Price:	\$925,000
Price Per Square Foot:	\$422
Square Footage:	2,193 Sqft
Lot Area:	0.08 Sqft
Year Built:	2023
View:	Mountain(s)
Bedrooms:	4
Bathrooms:	4
Bathrooms (Full):	3
Bathrooms (1/2):	1
Country:	US
State:	California
County:	Los Angeles
City:	Panorama City
Zipcode:	91402

Features

Association:	0
Senior Community:	0
✓ Common Walls:	No Common Walls
Stories:	2
✓ Community Features:	Valley
AttachedGarage :	1
✓ Parking:	2.00
✓ Lot Features:	0-1 Unit/acre
Entry Level:	1
✓ Laundry:	Dryer Included, Washer Included
✓ Room Type:	All Bedrooms Up
✓ Entry Location	
Main Level Bathrooms:	1
✓ Heating System:	Central
✓ Cooling System:	Central Air
✓ Water Source:	Public
✓ Sewer:	Public Sewer

Listing ID:

GD25155885

MLS [Addon](#)

Zoning:	LARD3
Parcel Number:	2639010114
Lot Size Square Feet:	3,472
TaxAnnualAmount:	\$0
Garage Spaces:	2
High School:	Arlington
High School 2:	Arling
Middle Or Junior School:	Miller
High School District:	Los Angeles Unified
Levels:	Two
Taxes:	\$0
Guest House SqFt:	0
Approx Lot SqFt:	0
<div><div><input checked="" type="checkbox"/></div><div>Special Listing Conditions:</div></div>	<div>Standard</div>

Agent [Info](#)



Rina Maya

 858-876-7946

 800-878-0907

 Questions@unitedbrokersinc.net
