

Residential For Sale

2,674 Sqft - 2058 Westridge Road, Los Angeles,
California, 90049



Basic Details

Status:	Active
Listing Type:	For Sale
Property Type:	Residential
Property SubType:	Single Family Residence
Price:	\$3,380,000
Price Per Square Foot:	\$1,264
Square Footage:	2,674 Sqft
Lot Area:	0.26 Sqft
Year Built:	1958
View:	Mountain(s)
Bedrooms:	3
Bathrooms:	4
Bathrooms (Full):	3
Bathrooms (1/2):	1
Country:	US
State:	California
County:	Los Angeles
City:	Los Angeles
Zipcode:	90049

Features

✓ View:	Mountain(s), Canyon
Association:	1
Senior Community:	0
✓ Common Walls:	No Common Walls
Stories:	1
✓ Parking:	2.00
✓ Parking:	Driveway
Spa:	0
✓ Fireplace:	Living room
✓ Laundry:	Inside, Dryer Included, Washer Included
✓ Room Type:	Living Room, Walk-in Closet, Guest/maid's Quarters
✓ Flooring:	Wood
✓ Heating System:	Central
✓ Cooling System:	Central Air
✓ Appliances:	Dishwasher, Microwave, Refrigerator

Listing ID:25578275

MLS [Addon](#)

Zoning:LARE15

Parcel Number:4492010002

Lot Size Square Feet:11,471

✓

Exclusions:

Staging

TaxAnnualAmount:\$0

High School:Arlington

High School 2:Arling

Middle Or Junior School:Miller

Levels:One

Taxes:\$0

Guest House SqFt:0

Approx Lot SqFt:0

✓

Special Listing Conditions:

Standard

Agent [Info](#)

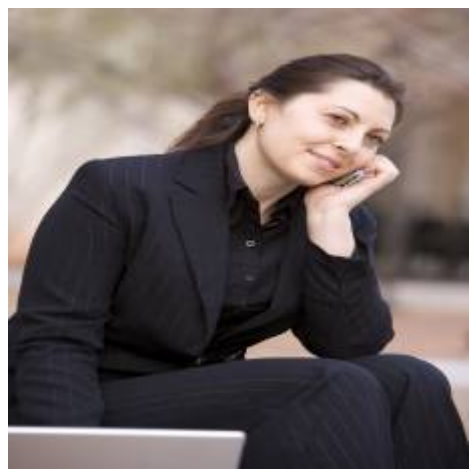

Rina Maya

📞

858-876-7946

📞

800-878-0907

✉

Questions@unitedbrokersinc.net