

Residential For Sale

3,297 Sqft - 75601 Montage, Palm Desert,
California, 92211

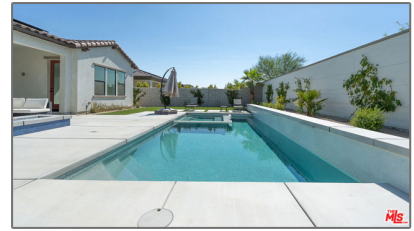

Basic Details

Status: **Active**

Listing Type: **For Sale**

Property Type: **Residential**

Property SubType: **Single Family Residence**

Price: **\$1,350,000**

Price Per Square Foot: **\$409**

Square Footage: **3,297 Sqft**

Lot Area: **0.22 Sqft**

Year Built: **2023**

View: **Mountain(s)**

Bedrooms: **5**

Bathrooms: **5**

Bathrooms (Full): **5**

Country: **US**

State: **California**

County: **Riverside**

City: **Palm Desert**

Zipcode: **92211**

Features

✓ View: **Mountain(s)**

Association: **1**

Senior Community: **0**

✓ Common Walls: **No Common Walls**

Stories: **1**

✓ Pool: **In ground**

✓ Parking: **0.00**

✓ Parking: **Garage - Three Door**

Spa: **1**

✓ Fireplace: **Electric**

✓ Room Type: **Bonus Room**

✓ Flooring: **Tile**

✓ Spa Construction: **Heated**

✓ Heating System: **Central**

✓ Appliances: **Dishwasher, Disposal, Microwave**

Listing ID:	25579115
-------------	----------

MLS [Addon](#)

Association Fee Frequency:	Monthly
Parcel Number:	694590005
Lot Size Square Feet:	9,744
TaxAnnualAmount:	\$0
Association Fee:	\$220
High School:	Arlington
High School 2:	Arling
Middle Or Junior School:	Miller
Levels:	One
Taxes:	\$0
<input checked="" type="checkbox"/> OtherStructures:	Guest House
Guest House SqFt:	0
Approx Lot SqFt:	0
<input checked="" type="checkbox"/> Special Listing Conditions:	Standard

Agent [Info](#)

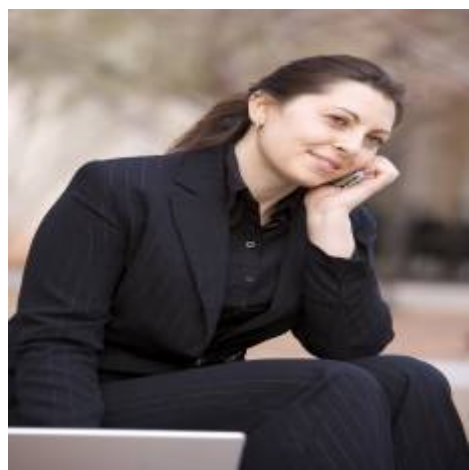

Rina Maya
 858-876-7946
 800-878-0907
 Questions@unitedbrokersinc.net
