

Residential For Sale

2,947 Sqft - 4060 Via Opata, Palos Verdes Estates,
California, 90274

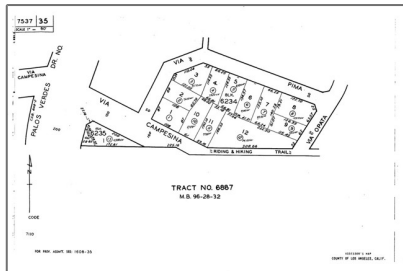

Basic Details

Status: **Active**

Listing Type: **For Sale**

Property Type: **Residential**

Property SubType: **Single Family Residence**

Price: **\$2,300,000**

Price Per Square Foot: **\$780**

Square Footage: **2,947 Sqft**

Lot Area: **0.53 Sqft**

Year Built: **1958**

View: **Mountain(s)**

Bedrooms: **6**

Bathrooms: **4**

Bathrooms (Full): **4**

Country: **US**

State: **California**

County: **Los Angeles**

City: **Palos Verdes Estates**

Zipcode: **90274**

Features

Association: **1**

Senior Community: **0**

✓ Common Walls: **No Common Walls**

Stories: **1**

✓ Community Features: **Suburban, Horse Trails**

✓ Amenities: **Hiking Trails, Horse Trails**

AttachedGarage : **1**

✓ Parking: **2.00**

Spa: **0**

✓ Fireplace: **Family room**

✓ Lot Features: **Cul-de-sac, Lot 20000-39999 Sqft**

✓ Patio: **Patio**

✓ Electric: **Standard**

Entry Level: **1**

✓ Laundry: **Individual Room**

✓ Room Type: **Family Room, All Bedrooms Down**

Listing ID:	PV25184967	✓	Roofing:	Wood
		✓	Flooring:	Wood
		✓	Entry Location:	Ground Floor
			Main Level Bathrooms:	4
			Main Level Bedrooms:	5
		✓	Heating System:	Central
		✓	Utilities:	Natural Gas Available, Sewer Connected, Water Connected, Cable Available, Electricity Connected, Phone Available
		✓	Water Source:	Public
		✓	Sewer:	Public Sewer
		✓	Accessibility Features:	No Interior Steps

MLS [Addon](#)

Zoning:	PVR1YY
Parcel Number:	7537035012
Lot Size Square Feet:	23,229
TaxAnnualAmount:	\$0
Garage Spaces:	2
High School:	Palos Verdes Peninsula
High School 2:	Pavepe
Middle Or Junior School:	Palos Verdes
Elementary School:	Silver Spur
High School District:	Palos Verdes Peninsula Unified
Levels:	One

Taxes:	\$0
Guest House SqFt:	0
Approx Lot SqFt:	0
<div>√</div> Special Listing Conditions:	Trust

Agent [Info](#)



Rina Maya
☎ 858-876-7946
☎ 800-878-0907
✉ Questions@unitedbrokersinc.net

-
