

Residential Rent For Rent

1,176 Sqft - 1335 Newport Avenue, Long Beach, California, 90804

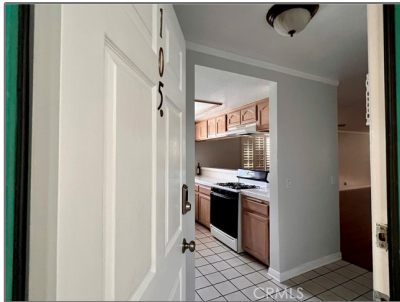

Basic Details

Status: **Active**

Listing Type: **For Rent**

Property Type: **Residential Rent**

Property SubType: **Condominium**

Price: **\$3,300**

Price Per Square Foot: **\$3**

Square Footage: **1,176 Sqft**

Lot Area: **0.41 Sqft**

Year Built: **1990**

View: **Mountain(s)**

Bedrooms: **2**

Bathrooms: **2**

Bathrooms (Full): **2**

Country: **US**

State: **California**

County: **Los Angeles**

City: **Long Beach**

Zipcode: **90804**

Features

Association: **1**

Senior Community: **0**

✓ Common Walls: **1 Common Wall**

Stories: **1**

✓ Community Features: **Sidewalks**

Attached Garage: **1**

✓ Parking: **4.00**

✓ Parking: **Assigned, Community Structure, Subterranean**

Spa: **0**

✓ Security: **Automatic gate**

✓ Patio: **Concrete**

✓ Furnished: **Unfurnished**

Entry Level: **1**

✓ Laundry: **In Closet**

✓ Room Type: **Living Room, Kitchen, Main Floor Bedroom, Primary Suite**

✓ Roofing: **Other**

Listing ID:	RS25183141	✓	Flooring:	Wood, Tile
		✓	Entry Location:	Front Door
		✓	Interior Features:	Balcony
			Main Level Bathrooms:	2
			Main Level Bedrooms:	2
		✓	Heating System:	Central
		✓	Cooling System:	Central Air
		✓	Water Source:	Public
		✓	Sewer:	Public Sewer
		✓	Appliances:	Dishwasher, Microwave, Electric Range

MLS Addon

Zoning:	LBR2N
Parcel Number:	7259010059
Lot Size Square Feet:	17,977 Sqft
TaxAnnualAmount:	\$0
✓ RoomBathroomFeatures:	Bathtub
Garage Spaces:	2
High School:	Arlington
High School 2:	Arling
Middle Or Junior School:	Miller
High School District:	Long Beach Unified
Levels:	One
✓ EatingArea:	Dining Room
Lease Term :	12 Months
Taxes:	\$0

Guest House
SqFt:

0 Sqft

Approx Lot SqFt:

0 Sqft

✓

Special Listing
Conditions:

Standard

Agent [Info](#)



Rina Maya

858-876-7946

800-878-0907

Questions@unitedbrokersinc.net

-
