

Residential Rent For Rent

- 1319 Stanley Avenue, Glendale, California, 91206

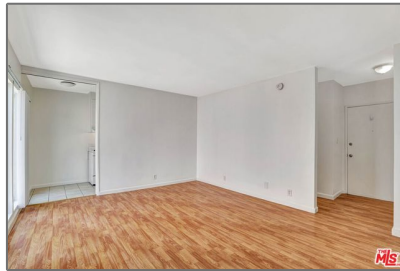

Basic Details

Status: **Active**

Listing Type: **For Rent**

Property Type: **Residential Rent**

Property SubType: **Apartment**

Price: **\$1,600**

Lot Area: **0.32 Sqft**

Year Built: **1963**

View: **Mountain(s)**

Bathrooms: **1**

Bathrooms (Full): **1**

Country: **US**

State: **California**

County: **Los Angeles**

City: **Glendale**

Zipcode: **91206**

Listing ID: **25579217**

Features

Association: **0**

Senior Community: **0**

✓ Common Walls: **1 Common Wall**

Stories: **2**

✓ Pet Policy: **Call**

✓ Parking

✓ Parking: **Carport**

✓ Furnished: **Unfurnished**

✓ Laundry: **Community**

MLS Addon

Zoning: **GLR4YY**

Parcel Number:	5645003054
Lot Size Square Feet:	13,748
TaxAnnualAmount:	\$0
High School:	Arlington
High School 2:	Arling
Middle Or Junior School:	Miller
Levels:	One
Lease Term :	12 Months
Taxes:	\$0
Guest House SqFt:	0
Approx Lot SqFt:	0

Agent [Info](#)



Rina Maya
☎ 858-876-7946
☎ 800-878-0907
✉ Questions@unitedbrokersinc.net