

Residential Rent For Rent

900 Sqft - 6655 86thPlace, Los Angeles, California,
90045



Basic Details

Status: **Active**

Listing Type: **For Rent**

Property Type: **Residential Rent**

Property SubType: **Apartment**

Price: **\$3,050**

Price Per Square Foot: **\$3**

Square Footage: **900 Sqft**

Lot Area: **0.33 Sqft**

Year Built: **1979**

View: **Mountain(s)**

Bedrooms: **2**

Bathrooms: **2**

Bathrooms (Full): **2**

Country: **US**

State: **California**

County: **Los Angeles**

City: **Los Angeles**

Zipcode: **90045**

Features

✓ View: **Neighborhood**

Association: **0**

Senior Community: **0**

✓ Common Walls: **1 Common Wall, No One Below**

Stories: **2**

✓ Community Features: **Sidewalks**

AttachedGarage : **0**

✓ Parking

✓ Fireplace: **Decorative**

✓ Lot Features: **Landscaped**

✓ Furnished: **Unfurnished**

Entry Level: **1**

✓ Laundry: **Common Area**

✓ Room Type: **Kitchen**

✓ Entry Location: **Front**

Main Level Bathrooms: **2**

Listing ID:	SB25185949	Main Level Bedrooms:	2
		✓ Water Source:	Public
		✓ Sewer:	Public Sewer

MLS [Addon](#)

Zoning:	LAR3
Parcel Number:	4122014024
Lot Size Square Feet:	14,300
TaxAnnualAmount:	\$0
Garage Spaces:	1
High School:	Arlington
High School 2:	Arling
Middle Or Junior School:	Miller
High School District:	Los Angeles Unified
Levels:	One
Lease Term :	12 Months
Taxes:	\$0
Guest House SqFt:	0
Approx Lot SqFt:	0

Agent [Info](#)

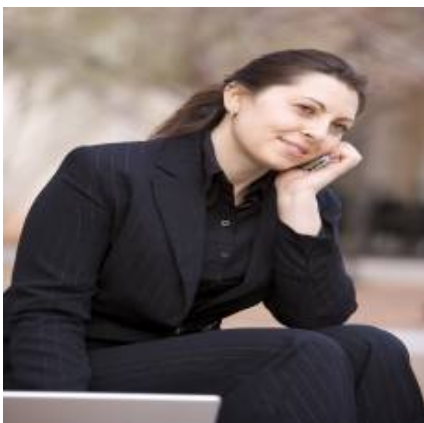

Rina Maya
 ☎ 858-876-7946
 ☎ 800-878-0907
 ✉ Questions@unitedbrokersinc.net

