

Residential Rent For Rent

450 Sqft - 37219 MelroseDrive, Cathedral City,
California, 92234

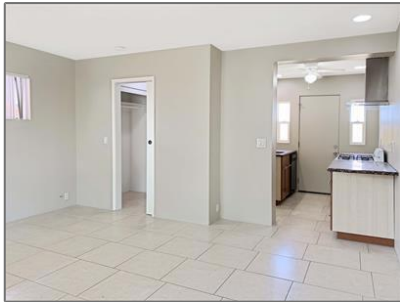

Basic Details

Status: **Active**

Listing Type: **For Rent**

Property Type: **Residential Rent**

Property SubType: **Condominium**

Price: **\$1,395**

Price Per Square Foot: **\$3**

Square Footage: **450 Sqft**

Lot Area: **0.39 Sqft**

Year Built: **1957**

View: **Mountain(s)**

Bathrooms: **1**

Bathrooms (Full): **1**

Country: **US**

State: **California**

County: **Riverside**

City: **Cathedral City**

Zipcode: **92234**

Listing ID: **219134119DA**

Features

✓ View: **Mountain(s)**

Association: **0**

Senior Community: **0**

Stories: **1**

✓ Pool: **In ground**

AttachedGarage : **0**

✓ Parking

✓ Parking: **Garage Door Opener, Assigned**

Spa: **0**

✓ Furnished: **Unfurnished**

✓ Room Type: **See Remarks**

✓ Flooring: **Tile**

✓ Heating System: **Wall Furnace**

✓ Cooling System: **Wall/window Unit(s)**

MLS [Addon](#)

Parcel Number:	687101008
Lot Size Square Feet:	16,988
TaxAnnualAmount:	\$0
Garage Spaces:	1
High School:	Arlington
High School 2:	Arling
Middle Or Junior School:	Miller
Levels:	One
Taxes:	\$0
Guest House SqFt:	0
Approx Lot SqFt:	0

Agent [Info](#)



Rina Maya

 858-876-7946

 800-878-0907

 Questions@unitedbrokersinc.net