

# Residential Rent For Rent

2,854 Sqft - 12369 Kern RiverDrive, Eastvale,  
California, 91752

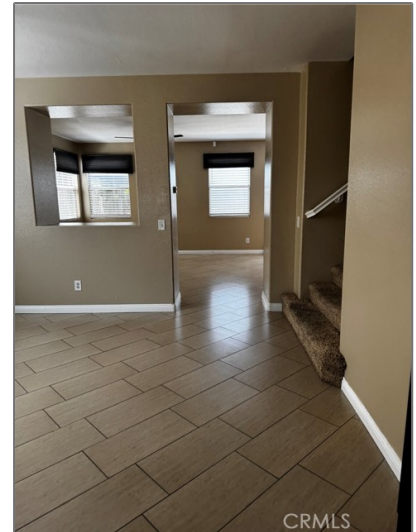

## Basic Details

Status:	Active
Listing Type:	For Rent
Property Type:	Residential Rent
Property SubType:	Single Family Residence
Price:	\$4,000
Price Per Square Foot:	\$1
Square Footage:	2,854 Sqft
Lot Area:	0.17 Sqft
Year Built:	2003
View:	Mountain(s)
Bedrooms:	5
Bathrooms:	3
Bathrooms (Full):	3
Country:	US
State:	California

## Features

✓ View:	Mountain(s)
Association:	0
Senior Community:	0
✓ Common Walls:	2+ Common Walls
Stories:	2
✓ Pet Policy:	Call
✓ Community Features:	Sidewalks, Street Lights
AttachedGarage :	1
✓ Parking:	3.00
✓ Fireplace:	Family room
✓ Lot Features:	Back Yard, Cul-de-sac, Sprinkler System, Yard, Sprinklers On Side, Sprinklers In Rear, Sprinklers In Front, Sprinklers Timer

County:	<b>Riverside</b>
City:	<b>Eastvale</b>
Zipcode:	<b>91752</b>
Listing ID:	<b>IV25186516</b>

✓	Furnished:	Unfurnished
Entry Level: <b>1</b>		
✓	Laundry:	Gas & Electric Dryer Hookup
✓	Room Type:	Family Room, Living Room, Separate Family Room, Walk-in Closet, Kitchen, Laundry, Primary Bathroom, Primary Bedroom
✓	Entry Location:	Living Room
Main Level Bathrooms: <b>1</b>		
Main Level Bedrooms: <b>1</b>		
✓	Heating System:	Central
✓	Cooling System:	Central Air
✓	Water Source:	Public
✓	Sewer:	Public Sewer

## MLS Addon

Zoning:	<b>R-1</b>
Parcel Number:	<b>152190032</b>
Lot Size Square Feet:	<b>7,405</b>
TaxAnnualAmount:	<b>\$0</b>
Garage Spaces:	<b>3</b>
High School:	<b>Arlington</b>
High School 2:	<b>Arling</b>
Middle Or Junior School:	<b>Miller</b>
High School District:	<b>Corona-Norco Unified</b>
Levels:	<b>Two</b>
Lease Term :	<b>12 Months</b>

Taxes:	\$0
Guest House SqFt:	0
Approx Lot SqFt:	0
<div>√ Special Listing Conditions:</div>	Standard

Agent [Info](#)

---



Rina Maya  
☎ 858-876-7946  
☎ 800-878-0907  
✉ [Questions@unitedbrokersinc.net](mailto:Questions@unitedbrokersinc.net)

-

---