

# Residential For Sale

4,121 Sqft - 23347 CrystalWay, Wildomar,  
California, 92595

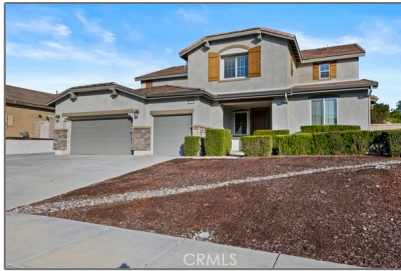

## Basic Details

Status:	Active
Listing Type:	For Sale
Property Type:	Residential
Property SubType:	Single Family Residence
Price:	\$899,000
Price Per Square Foot:	\$218
Square Footage:	4,121 Sqft
Lot Area:	0.29 Sqft
Year Built:	2015
View:	Mountain(s)
Bedrooms:	6
Bathrooms:	5
Bathrooms (Full):	4
Bathrooms (1/2):	1
Country:	US
State:	California
County:	Riverside
City:	Wildomar

## Features

Association:	1
Senior Community:	0
✓ Common Walls:	No Common Walls
Stories:	2
✓ Community Features:	Curbs, Valley
✓ Amenities:	Other
AttachedGarage :	1
✓ Parking:	3.00
✓ Fireplace:	Great room, Dining room, Kitchen, Primary Retreat
✓ Lot Features:	0-1 Unit/acre, Sprinkler System, Desert Back, Desert Front
Entry Level:	1
✓ Laundry:	Gas Dryer Hookup, Washer Hookup, Upper Level
✓ Room Type:	Walk-in Closet, Laundry, Bonus Room, Primary Bedroom, Two Primaries
✓ Flooring:	Tile



High School 2:	<b>Arling</b>
Middle Or Junior School:	<b>Miller</b>
High School District:	<b>Lake Elsinore Unified</b>
Levels:	<b>Two</b>
<div>✓ EatingArea:</div>	<div>Dining Room, Breakfast Counter / Bar</div>
Taxes:	<b>\$0</b>
Guest House SqFt:	<b>0 Sqft</b>
Approx Lot SqFt:	<b>0 Sqft</b>
<div>✓ Special Listing Conditions:</div>	<div>Standard</div>

Agent [Info](#)

---



Rina Maya  
☎ 858-876-7946  
☎ 800-878-0907  
✉ [Questions@unitedbrokersinc.net](mailto:Questions@unitedbrokersinc.net)

-

---