

Residential For Sale

2,451 Sqft - 1428 Wild Prairie Way, Hemet,
California, 92543



Basic Details

Status:	Active
Listing Type:	For Sale
Property Type:	Residential
Property SubType:	Single Family Residence
Price:	\$565,000
Price Per Square Foot:	\$231
Square Footage:	2,451 Sqft
Year Built:	2022
View:	Mountain(s)
Bedrooms:	5
Bathrooms:	3
Bathrooms (Full):	3
Country:	US
State:	California
County:	Riverside
City:	Hemet
Zipcode:	92543
Listing ID:	250036520SD

Features



Association:	1
Senior Community:	0
Stories:	2
✓ Amenities:	Trash
✓ Parking:	6.00
✓ Parking:	Driveway, Garage Door Opener, Garage
Spa:	0
✓ Fence:	Vinyl
✓ Laundry:	Electric Dryer Hookup, Gas Dryer Hookup, Individual Room, Inside, Upper Level
✓ Roofing:	Flat tile
✓ Heating System:	Forced air, natural gas
✓ Cooling System:	Central Air
✓ Appliances:	Counter Top, 6 Burner Stove, Water Softener

MLS [Addon](#)

Association Fee Frequency:	Monthly
Parcel Number:	464342005
TaxAnnualAmount:	\$0
Association Fee:	\$95
Garage Spaces:	2
High School:	Arlington
High School 2:	Arling
Middle Or Junior School:	Miller
Levels:	Two
<input checked="" type="checkbox"/> EatingArea:	Family Kitchen
Taxes:	\$0
Guest House SqFt:	0 Sqft
Approx Lot SqFt:	0 Sqft

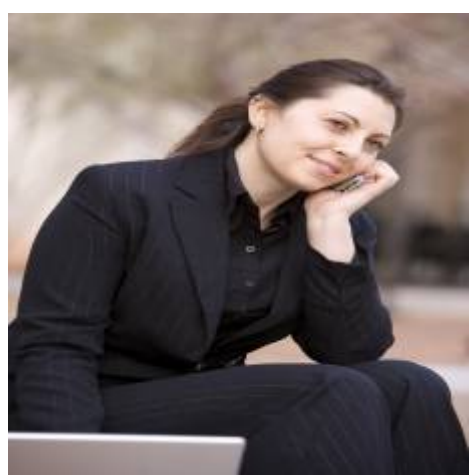
Agent [Info](#)



Rina Maya
 858-876-7946
 800-878-0907
 Questions@unitedbrokersinc.net