

Residential For Sale

3,000 Sqft - 23000 Saddle Peak Road, Topanga,
California, 90290



Basic Details

Status:	Active
Listing Type:	For Sale
Property Type:	Residential
Property SubType:	Single Family Residence
Price:	\$4,590,000
Price Per Square Foot:	\$1,530
Square Footage:	3,000 Sqft
Lot Area:	9.30 Sqft
Year Built:	1996
View:	Mountain(s)
Bedrooms:	2
Bathrooms:	2
Bathrooms (Full):	2
Country:	US
State:	California
County:	Los Angeles
City:	Topanga
Zipcode:	90290
Listing ID:	25579327

Features

✓ View:	Ocean, Panoramic
Association:	0
Senior Community:	0
✓ Common Walls:	No Common Walls
Stories:	0
AttachedGarage :	1
✓ Parking:	0.00
✓ Parking:	Gated, Circular Driveway, Garage - Three Door, Concrete, Rv Access/parking
Spa:	0
✓ Laundry:	See Remarks
✓ Room Type:	Workshop, Great Room
✓ Sewer:	Septic Type Unknown

MLS [Addon](#)

Zoning:	LCA11*
Parcel Number:	4438039042
Lot Size Square Feet:	405,005 Sqft
TaxAnnualAmount:	\$0
Garage Spaces:	3
High School:	Arlington
High School 2:	Arling
Middle Or Junior School:	Miller
Levels:	Three Or More
Taxes:	\$0
Guest House SqFt:	0 Sqft
Approx Lot SqFt:	0 Sqft
<input checked="" type="checkbox"/> Special Listing Conditions:	Standard

Agent [Info](#)

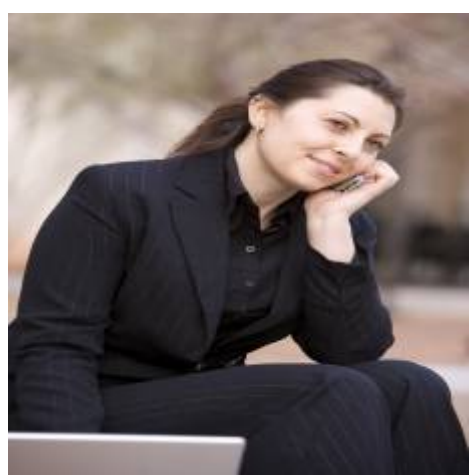

Rina Maya
 858-876-7946
 800-878-0907
 Questions@unitedbrokersinc.net