

Residential For Sale

2,003 Sqft - 1118 Strawbridge Drive, Newman,
California, 95360



Basic Details

Status:	Active
Listing Type:	For Sale
Property Type:	Residential
Property SubType:	Single Family Residence
Price:	\$430,000
Price Per Square Foot:	\$215
Square Footage:	2,003 Sqft
Lot Area:	0.14 Sqft
Year Built:	1990
View:	Mountain(s)
Bedrooms:	3
Bathrooms:	3
Bathrooms (Full):	2
Bathrooms (1/2):	1
Country:	US
State:	California
County:	Stanislaus
City:	Newman
Zipcode:	95360

Features

✓	View:	Neighborhood
Association:		0
✓	Common Walls:	No Common Walls
Stories:		2
AttachedGarage:		0
:		
✓	Parking:	2.00
Spa:		0
✓	Fireplace:	Family room
✓	Lot Features:	Level
✓	Fence:	Wood
✓	Roofing:	Tile
✓	Flooring:	Carpet, Tile, Laminate
✓	Cooling System:	Central Air
✓	Water Source:	Public
✓	Sewer:	Public Sewer
✓	Appliances:	Dishwasher, Refrigerator

Listing ID:

ML82005888

MLS [Addon](#)

Zoning:	R1
Parcel Number:	026050041000
Lot Size Square Feet:	6,023
TaxAnnualAmount:	\$0
<input checked="" type="checkbox"/> RoomKitchenFeatures:	Tile Counters
Garage Spaces:	2
High School:	Arlington
High School 2:	Arling
Middle Or Junior School:	Miller
High School District:	Newman-Crows Landing Unified
<input checked="" type="checkbox"/> EatingArea:	Dining Ell
Taxes:	\$0
Guest House SqFt:	0
Approx Lot SqFt:	0
<input checked="" type="checkbox"/> Special Listing Conditions:	Standard

Agent [Info](#)

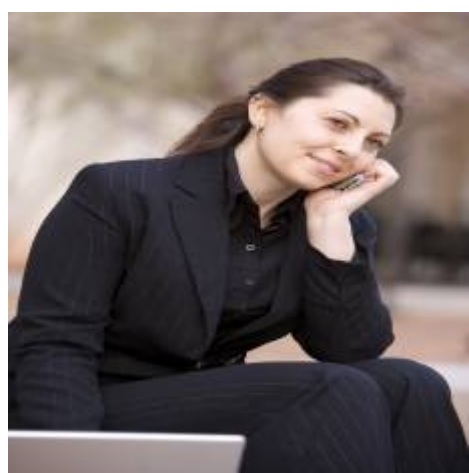

Rina Maya

 858-876-7946

 800-878-0907

 Questions@unitedbrokersinc.net

