

Land For Sale

- 0 63rd Ste/Vic Ave S, Palmdale, California, 93553



Basic Details

Status:	Active
Listing Type:	For Sale
Property Type:	Land
Property SubType:	Single Family Residence
Price:	\$160,000
Price Per Square Foot:	\$1
Lot Area:	2.57 Sqft
View:	Mountain(s)
Bathrooms:	3
Country:	US
State:	California
County:	Los Angeles
City:	Palmdale
Zipcode:	93553
Listing ID:	DW25180929

MLS Addon

Zoning:	R3
Parcel Number:	3024010030

Features

Association:	0
Senior Community:	0
✓ Common Walls:	2+ Common Walls
Stories:	2
✓ Community Features:	Suburban
AttachedGarage :	0
✓ Parking:	Community Structure
✓ Lot Features:	2-5 Units/acre
Entry Level:	1
✓ Laundry:	Individual Room
✓ Entry Location	
Main Level Bathrooms:	1
✓ Water Source:	See Remarks, None

Lot Size Square Feet:	112,075.52 Sqft
TaxAnnualAmount:	\$0
TaxYear:	0
High School:	Crescenta Valley
High School 2:	Creval
Middle Or Junior School:	Miller
High School District:	Glendale Unified
Levels:	Two
Taxes:	\$0
Guest House SqFt:	0 Sqft
Approx Lot SqFt:	0 Sqft
<div>✓ Special Listing Conditions:</div>	<div>Standard</div>

Agent [Info](#)

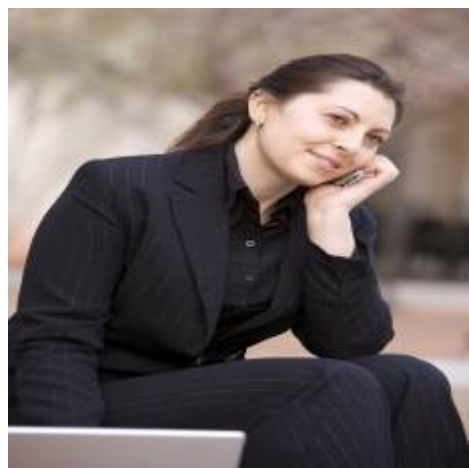

Rina Maya
☎ 858-876-7946
☎ 800-878-0907
✉ Questions@unitedbrokersinc.net

-