

Residential Rent For Rent

2,000 Sqft - 357 HarveyDrive, Glendale, California, 91206

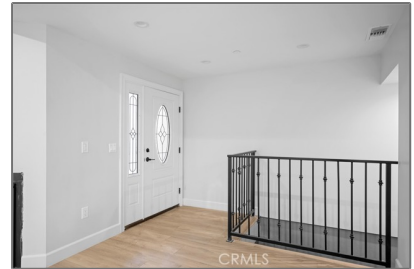

Basic Details

Status:	Active
Listing Type:	For Rent
Property Type:	Residential Rent
Property SubType:	Townhouse
Price:	\$5,000
Price Per Square Foot:	\$3
Square Footage:	2,000 Sqft
Lot Area:	0.24 Sqft
Year Built:	2024
View:	Mountain(s)
Bedrooms:	3
Bathrooms:	3
Bathrooms (Full):	2
Bathrooms (1/2):	1
Country:	US
State:	California
County:	Los Angeles
City:	Glendale
Zipcode:	91206

Features

Association:	0
Senior Community:	0
✓ Common Walls:	2+ Common Walls
Stories:	3
✓ Community Features:	Sidewalks
AttachedGarage :	1
✓ Parking:	2.00
✓ Parking:	Private
Spa:	0
✓ Fireplace:	Living room
✓ Patio:	Concrete
✓ Furnished:	Unfurnished
Entry Level:	1
✓ Laundry:	Inside
✓ Room Type:	Living Room, Walk-in Closet
✓ Entry Location	
✓ Property Condition:	Turnkey

Listing ID:	GD25187190	Main Level	1
		Bathrooms:	
		✓ Heating System:	Central
		✓ Cooling System:	Central Air
		✓ Water Source:	Public
		✓ Sewer:	Sewer Paid
		✓ Appliances:	Disposal, Gas Range

MLS [Addon](#)

Zoning:	GLR4*
Parcel Number:	5661017021
Lot Size Square Feet:	10,239 Sqft
TaxAnnualAmount:	\$0
Garage Spaces:	2
High School:	Arlington
High School 2:	Arling
Middle Or Junior School:	Miller
High School District:	Glendale Unified
Levels:	Three Or More
✓ EatingArea:	Dining Ell
Lease Term :	12 Months
Taxes:	\$0
Guest House SqFt:	0 Sqft
Approx Lot SqFt:	0 Sqft

Agent [Info](#)



Rina Maya

☎ 858-876-7946

☎ 800-878-0907

✉ Questions@unitedbrokersinc.net
