

Residential Rent For Rent

3,000 Sqft - 9815 Imperial Highway, Downey,
California, 90242

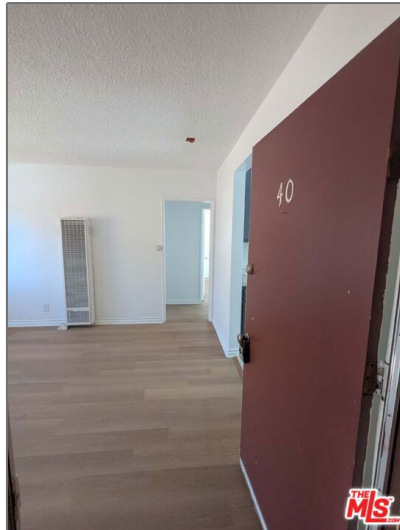

Basic Details

Status:	Active
Listing Type:	For Rent
Property Type:	Residential Rent
Property SubType:	Apartment
Price:	\$2,995
Price Per Square Foot:	\$1
Square Footage:	3,000 Sqft
Lot Area:	0.92 Sqft
Year Built:	1961
View:	Mountain(s)
Bedrooms:	3
Bathrooms:	1
Bathrooms (Full):	1
Country:	US
State:	California

Features

Association:	0
Senior Community:	0
Stories:	0
✓ Pet Policy	
✓ Pool:	In ground, Community
✓ Parking	
✓ Parking:	Garage - Single Door, Assigned
✓ Lot Features:	Rectangular Lot
✓ Security:	Carbon monoxide detector(s), Smoke Detector(s)
✓ Furnished:	Unfurnished
Entry Level:	40
✓ Room Type:	Living Room
✓ Flooring:	Vinyl
✓ Property Condition:	Updated/remodeled

County:	Los Angeles	✓ Heating System:	Wall Furnace
City:	Downey	✓ Water Source:	Public
Zipcode:	90242	✓ Sewer:	Other
Listing ID:	25580251	✓ Appliances:	Range Hood, Range

MLS [Addon](#)

Zoning:	DOC4*
Parcel Number:	6283016010
Lot Size Square Feet:	40,039
✓ Exclusions	
TaxAnnualAmount:	\$0
High School:	Arlington
High School 2:	Arling
Middle Or Junior School:	Miller
Levels:	Two
Lease Term :	12 Months
Taxes:	\$0
Guest House SqFt:	0
Approx Lot SqFt:	0

Agent [Info](#)



Rina Maya

☎ 858-876-7946

☎ 800-878-0907

✉ Questions@unitedbrokersinc.net

