

# Residential For Sale

1,845 Sqft - 55491 Howland, Idyllwild, California,  
92549

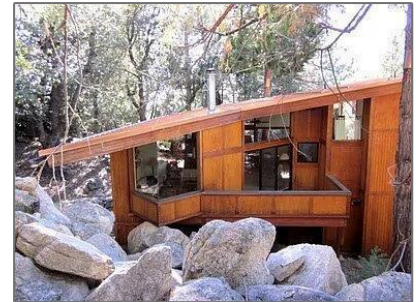
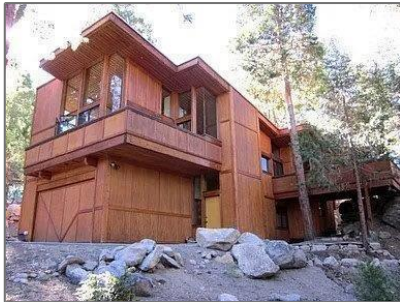

## Basic Details

Status:	Active
Listing Type:	For Sale
Property Type:	Residential
Property SubType:	Single Family Residence
Price:	\$995,000
Price Per Square Foot:	\$539
Square Footage:	1,845 Sqft
Lot Area:	0.25 Sqft
Year Built:	1993
View:	Mountain(s)
Bedrooms:	2
Bathrooms:	3
Bathrooms (Full):	2
Bathrooms (1/2):	1
Country:	US
State:	California
County:	Riverside
City:	Idyllwild

## Features

✓ View:	Mountain(s), Trees/woods
Association:	0
Senior Community:	0
Stories:	2
AttachedGarage :	1
✓ Parking:	4.00
✓ Parking:	Driveway, Garage Door Opener
Spa:	0
✓ Fireplace:	Free standing, Living room, Wood Burning
✓ Room Type:	Loft, Great Room, Entry, Two Primaries
✓ Flooring:	Carpet, Laminate
✓ Interior Features:	Furnished
✓ Heating System:	Central, Propane
✓ Cooling System:	Central Air
✓ Sewer:	Conventional Septic

Zipcode:	92549
Listing ID:	219134057DA

MLS [Addon](#)

Parcel Number:	56462008
Lot Size Square Feet:	10,890
TaxAnnualAmount:	\$0
Garage Spaces:	2
High School:	Arlington
High School 2:	Arling
Middle Or Junior School:	Miller
Levels:	Two
Taxes:	\$0
Guest House SqFt:	0
Approx Lot SqFt:	0
<input checked="" type="checkbox"/> Special Listing Conditions:	<a href="#">Standard</a>

Agent [Info](#)

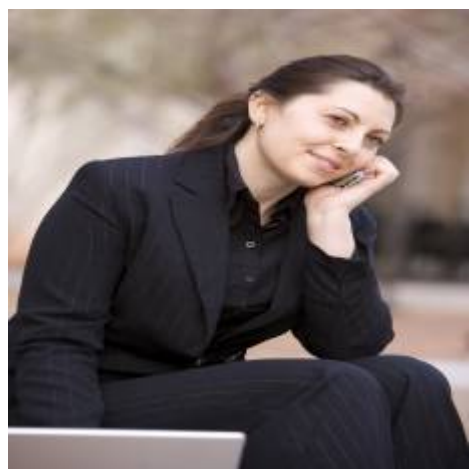

Rina Maya  
 858-876-7946  
 800-878-0907  
 [Questions@unitedbrokersinc.net](mailto:Questions@unitedbrokersinc.net)