

Residential For Sale

5,232 Sqft - 32554 Pacific Coast Highway, Malibu, California, 90265

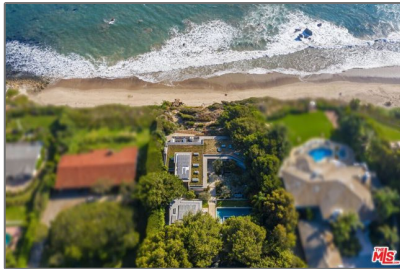

Basic Details

Status:	Active
Listing Type:	For Sale
Property Type:	Residential
Property SubType:	Single Family Residence
Price:	\$23,500,000
Price Per Square Foot:	\$4,492
Square Footage:	5,232 Sqft
Lot Area:	1.89 Sqft
Year Built:	1962
View:	Mountain(s)
Bedrooms:	4
Bathrooms:	5
Bathrooms (Full):	5
Country:	US
State:	California
County:	Los Angeles
City:	Malibu
Zipcode:	90265

Features

✓ View:	City Lights, Ocean, Coastline, Water, White Water, Pool
Association:	0
Senior Community:	0
✓ Common Walls:	No Common Walls
Stories:	1
✓ Pool:	Heated, In ground, Private, Pool cover
✓ Parking:	10.00
✓ Parking:	Gated, Driveway, Guest, Uncovered, Parking Space, Private, Street, Unassigned
Spa:	1
✓ Fireplace:	Gas, Living room
✓ Lot Features:	Back Yard, Front Yard, Landscaped, Bluff
✓ Security:	Automatic gate, Gated community, 24 hour security
✓ Patio:	Deck, Patio Open, Wood, Stone

✓

Water front Features:

Ocean Front

Listing ID:25580069

✓

Laundry:

Individual Room, Inside, Dryer Included, Washer Included

✓

Room Type:

Family Room, Living Room, Loft, Walk-in Closet, Den, Guest/maid's Quarters

✓

Flooring:

Wood

✓

Window Features:

Skylight(s)

✓

Entry Location:

Foyer

✓

Spa Construction:

Heated, In Ground, Private

✓

Interior Features:

High Ceilings, Open Floorplan, Recessed Lighting, Two Story Ceilings, Living Room Deck Attached

✓

Heating System:

Central

✓

Water Source:

Public

✓

Sewer:

Septic Type Unknown

✓

Appliances:

Dishwasher, Disposal, Microwave, Refrigerator, Range Hood, Range, Oven, Built-in

MLS Addon

Zoning:LCRA1*

Parcel Number:4473015007

Lot Size Square Feet:82,382 Sqft

Lot Size Dimensions:116x700

TaxAnnualAmount:\$0

✓

RoomKitchenFeatures:

Kitchen Island, Walk-in Pantry, Stone Counters

✓

RoomBathroomFeatures:

Shower, Vanity Area

High School:Arlington

High School 2:	Arling
Middle Or Junior School:	Miller
Levels:	Two
<input checked="" type="checkbox"/> EatingArea:	Dining Room, In Kitchen, Breakfast Counter / Bar, In Living Room
Taxes:	\$0
<input checked="" type="checkbox"/> OtherStructures:	Guest House
Guest House SqFt:	0 Sqft
Approx Lot SqFt:	0 Sqft
<input checked="" type="checkbox"/> Special Listing Conditions:	Standard

Agent [Info](#)



Rina Maya

 858-876-7946

 800-878-0907

 Questions@unitedbrokersinc.net