

Residential Rent For Rent

1,168 Sqft - 7 Via Valverde, Cathedral City,
California, 92234

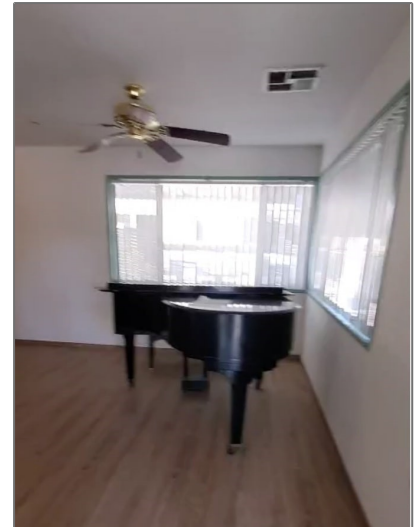

Basic Details

Status:	Active
Listing Type:	For Rent
Property Type:	Residential Rent
Property SubType:	Manufactured On Land
Price:	\$1,950
Price Per Square Foot:	\$2
Square Footage:	1,168 Sqft
Lot Area:	0.02 Sqft
Year Built:	1970
View:	Mountain(s)
Bedrooms:	2
Bathrooms:	2
Bathrooms (Full):	2
Country:	US
State:	California

Features

✓ View:	Mountain(s), Neighborhood
Association:	0
Senior Community:	1
✓ Common Walls:	No Common Walls
Stories:	1
✓ Pet Policy:	Call
✓ Community Features:	Street Lights
✓ Pool:	Heated, Association, Community
✓ Parking:	3.00
Spa:	1
✓ Lot Features:	Greenbelt
✓ Security:	Automatic gate, Gated community, Resident manager

County:	Riverside
City:	Cathedral City
Zipcode:	92234
Listing ID:	OC25187882

✓	Furnished:	Unfurnished
Entry Level: 1		
✓	Laundry:	Inside, In Closet
✓	Room Type:	Living Room, Kitchen, Primary Bathroom, Primary Bedroom
✓	Entry Location	
✓	Spa Construction:	Community, Heated, Association, See Remarks

Main Level Bathrooms:		2
Main Level Bedrooms:		2
✓	Heating System:	Central
✓	Cooling System:	Central Air
✓	Water Source:	Public
✓	Sewer:	Public Sewer

MLS [Addon](#)

Parcel Number:	009714403
Lot Size Square Feet:	1,000
TaxAnnualAmount:	\$0
High School:	Arlington
High School 2:	Arling
Middle Or Junior School:	Miller
High School District:	Palm Springs Unified
Levels:	One
Lease Term :	12 Months,6 Months,Short Term Lease
Taxes:	\$0

Guest House
SqFt: 0

Approx Lot SqFt: 0

☒ Special Listing
Conditions: [Standard](#)

Virtual Tour [Click Here](#)
URL Unbranded:

Agent [Info](#)



Rina Maya
 858-876-7946
 800-878-0907
 Questions@unitedbrokersinc.net

-
